

DMS custom rail **request**

Project Name

Residential

Commercial

REQUIRES ICC CODE 1607.8.1 (FOR COMMERCIAL PROJECTS ONLY)

Distributor Name

Distributor Contact Name

Distributor Address

City

State

Zip

Distributor Phone

Fax

Distributor Email

Tubing: Outside Diameter 1.90"

Wall Thickness .049" (res. only) .065" .109" .145"

1.50"
 .120" ONLY

Grade 304 (standard) 316L (marine grade)

Coating: SealedSteel Vinyl* None White Taupe Gray Dark Gray Black

Powder Coating* None White Taupe Silver Gray Rock Gray

*Escutcheons not included

Copper Vein Hammertone Black

Requested Handrail Pattern:

** Please include amount to be inserted into anchor for dimensions "A" and "C" **

DMS-100

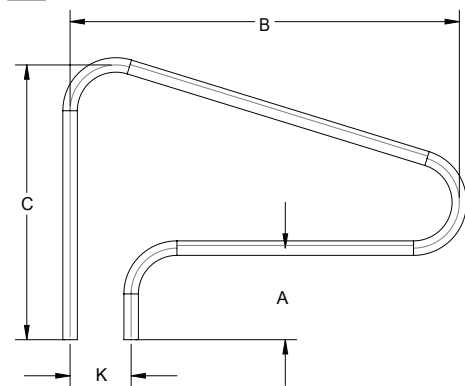

Qty: _____

A: _____

B: _____

C: _____

K: _____

DMS-101

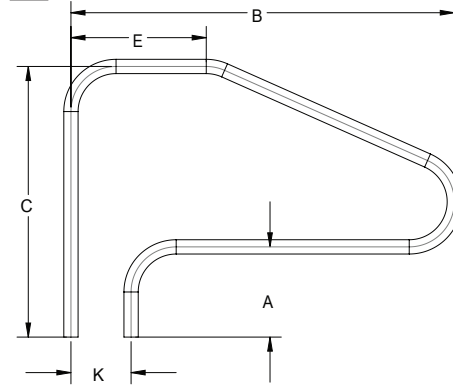

Qty: _____

A: _____

B: _____

C: _____

E: _____

K: _____

DMS-102

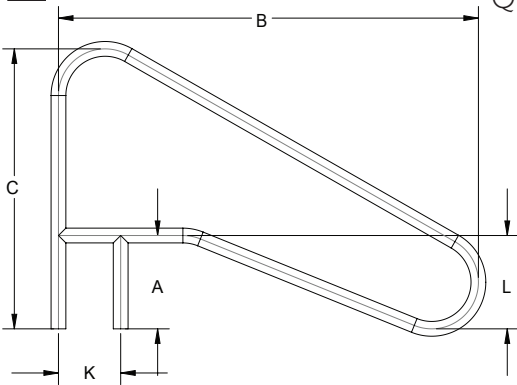

Qty: _____

A: _____

B: _____

C: _____

K: _____

L: _____

DMS-103

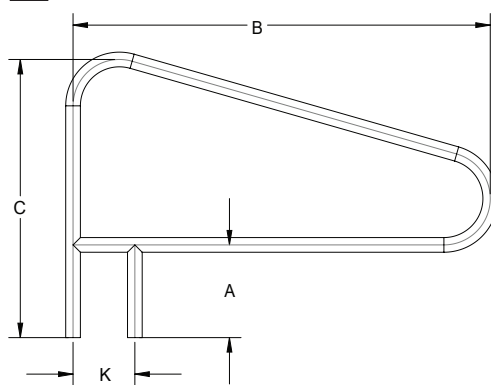

Qty: _____

A: _____

B: _____

C: _____

K: _____

Please fax to 615-805-3246 or email customrails.srs@fluidra.com

Phone: 615-805-3246

Fax: 615-805-3246

Email: customrails.srs@fluidra.com

