



BETTER TOGETHER.



**TECHNICAL  
GUIDE**  
2019 SEASON



## COMBINED **STRENGTHS**

S.R.Smith and Inter-Fab bring over 100 years of pool industry expertise to product development, manufacturing, and operations as they join to form an industry leading manufacturer of residential and commercial pool deck equipment. The shared heritage of technical expertise and creative thinking will benefit pool professionals, delight pool owners and help grow the pool industry.

## BETTER SERVED **BUILDERS**

S.R.Smith has expanded to four manufacturing facilities with several hundred employees producing a broad array of high quality products. This expansion provides greater flexibility and fast product delivery to customers across the United States. With facilities located in Canby, Oregon; Portland, Tennessee; Memphis, Tennessee; & Tucson, Arizona, S.R.Smith is committed to serving customers quickly and efficiently.

## EXPANDED **SUPPORT**

The strengthened customer service portfolio includes sales professionals with an average of 15+ years of pool industry experience. Additionally, S.R.Smith provides live phone support from 8:00 a.m. – 8:00 p.m. EST to support customers in all time zones.



# TABLE OF CONTENTS (FULL INDEX IN BACK):

## RESIDENTIAL DIVING PRODUCTS

Board Construction and Base Compatibility Chart .....	2
Diving Boards .....	3-6
Base Categories, Colors and Board Compatibility Chart .....	7
Bases .....	8-27

## LANDSCAPE SLIDES

Landscape Slide Products Overview .....	28
Landscape Slide Products .....	29-40

## RAILS

Traditional Style Rails & Ladders Overview .....	41-42
Traditional Style Ladder & Rail Products .....	43-61
Designer Series Rails & Ladder Overview .....	62
Designer Series Rail & Ladder Products .....	63-67
Deck Top Mounted Rails Overview .....	68-70
Deck Top Mounted Rail Products .....	71-76

## POOL GAMES

Pool Games Overview .....	77
Basketball & Volleyball Sets .....	78-81

## TABLES & SEATING

Tables & In-Pool Seating .....	82-89
--------------------------------	-------

## REFERENCE INFORMATION

Paver Kit Information - Diving Products .....	90
Intended Use Instructions - Diving Products .....	91
Board Hole Drill Patterns .....	92
Custom Drill Request Form .....	93
Competitor Board Information .....	94-96
Competitor Jig Information .....	97-98
Inter-Fab Diving Envelope Information .....	99
Inter-Fab Pool Specifications – ANSI/APSP/ICC-5 2011 .....	100-103
Inter-Fab Slide Water Envelope Information .....	104-105
Intended Use Instructions - Slide Products .....	106
RTM Product Maintenance .....	107
BYOS 1 Quote Request Form .....	108-109
BYOS 2 Quote Request Form .....	110-111
River Run Series Product Selection Guide .....	112-113
Garden Ride Series Product Selection Guide .....	114
Rail Maintenance .....	115
Installation Guide for Rail Goods .....	116-117
Custom Handrail Form .....	118
Custom Stair Rail Form .....	119
Custom Grab Rail & Ladder Form .....	120
Vinyl Liner 1.90" Anchor Installation Guide .....	121-122
Anchors .....	123
Full Index .....	124-126
Contact Information .....	127
Pages for Notes` .....	128-132

## DIVING BOARD CONSTRUCTION (WOOD CORE BOARDS):

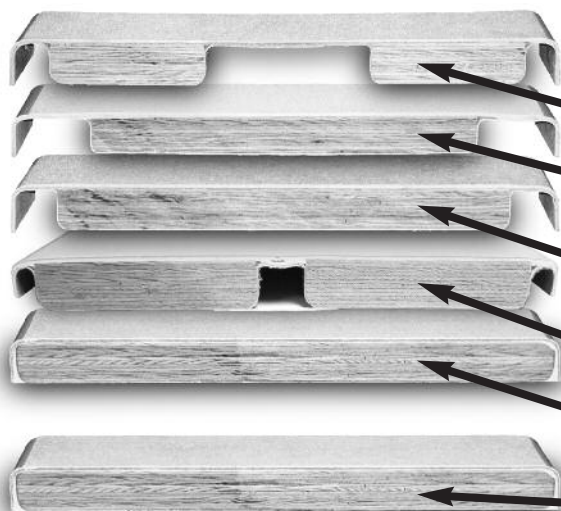

### THERE ARE 6 TYPES OF WOOD CORE DIVING BOARD CONSTRUCTION:

- Duro-Beam *aquaBoard* (6', 8', 10')
  - Duro-Spring (6', 8')
  - Techni-Beam (6', 8', 10', 12')
  - Baja (6', 8')
  - Edge *aquaBoard* (6', 8')
  - Olympian (6', 8', 10')
  - Commercial (10', 12', 14', 16')
- } Same Board Construction

### INTER-FAB DIVING BOARD COLOR OPTIONS FOR WOOD CORE BOARDS:

#### DIVING BOARDS:

Standard Colors = Polar White w/White Top Tread OR Linear Blue w/White Top Tread

Custom Colors\* = Black w/Gray Top Tread: -2; Tan w/Tan Top Tread: -7; Gray w/Gray Top Tread: -9

#### PLEASE BE SURE TO ADD CUSTOM COLOR CODE BEHIND PART # WHEN ORDERING.

\* **NOTE:** The 12' Techni-Beam and all Commercial Boards (10', 12', 14', & 16') only available in standard colors.

### INTER-FAB BOARD TO BASE COMPATIBILITY CHART \*\*

	DURO-BEAM AQUABOARD ***			DURO-SPRING		TECHNI-BEAM				BAJA		OLYMPIAN			COMMERCIAL			
BASE TYPE	6'	8'	10'	6'	8'	6'	8'	10'	12'	6'	8'	6'	8'	10'	10'	12'	14'	16'
La Mesa 6'	S	-	-	-	-	U1	-	-	-	-	-	U2	-	-	-	-	-	-
La Mesa 8'	-	S	-	-	-	U1	-	-	-	-	-	U2	-	-	-	-	-	-
La Mesa 10'	-	-	S	-	-	-	-	U1	-	-	-	-	-	U2	-	-	-	-
Los Arcos 6'	S	-	-	-	-	U1	-	-	-	-	-	U2	-	-	-	-	-	-
Los Arcos 8'	-	S	-	-	-	U1	-	-	-	-	-	U2	-	-	-	-	-	-
Duro-Spring 6'	-	-	-	S	-	-	-	-	-	-	-	-	-	-	-	-	-	-
Duro-Spring 8'	-	-	-	-	S	-	-	-	-	-	-	-	-	-	-	-	-	-
U-Stand 12"	S	S	-	-	-	U1	U1	-	-	-	-	U2	U2	-	-	-	-	-
U-Stand 18"	S	S	S	-	-	U1	U1	U1	-	-	-	U2	U2	U2	U3	-	-	-
U-Stand 24"	-	-	S	-	-	-	-	U1	U1	-	-	-	-	U2	U3	U3	-	-
Techni-Spring (Steel) 6'	-	-	-	-	-	S	-	-	-	-	-	U1	-	-	-	-	-	-
Techni-Spring (Steel) 8'	-	-	-	-	-	-	S	-	-	-	-	-	U1	-	-	-	-	-
Techni-Spring (Fiberglass) 6'	-	-	-	-	-	S	-	-	-	-	-	U1	-	-	-	-	-	-
Techni-Spring (Fiberglass) 8'	-	-	-	-	-	-	S	-	-	-	-	-	U1	-	-	-	-	-
Baja 6'	-	-	-	-	-	-	-	-	-	S	-	-	-	-	-	-	-	-
Baja 8'	-	-	-	-	-	-	-	-	-	-	S	-	-	-	-	-	-	-
CITY-6	S	-	-	-	-	U1	-	-	-	-	-	U2	-	-	-	-	-	-

### INTER-FAB DIVING SYSTEM COMPATIBILITY CHART \*\*\*\*

	T7 DIVING BOARD ***		EDGE AQUABOARD ***	
DIVING SYSTEM	7'		6'	8'
T7 Diving System	S		-	-
Edge Diving System	-		S	S

#### CHART KEY:

S = STANDARD; U1 = UPGRADE 1; U2 = UPGRADE 2; U3 = UPGRADE 3; - = NOT AVAILABLE

\*\* The Board to Base Compatibility Chart above refers to standard wood core diving boards and standard fiberglass and steel diving bases.

\*\*\* The Duro-Beam *aquaBoard*™, T7 Diving Board, & Edge *aquaBoard*™ all come ready to pair with a Board Fall tip-end waterfall (sold separately).

\*\*\*\* The Diving System Compatibility Chart above refers to Inter-Fab diving systems only.

**THE T7 & EDGE DIVING SYSTEMS INCLUDE COMPONENTS MANUFACTURED OUT OF ADVANCED COMPOSITE MATERIALS AND ARE DESIGNED TO BE USED EXCLUSIVELY FOR THE T7 & EDGE DIVING SYSTEMS. THEY CANNOT BE INTERCHANGED.**



## DURO-BEAM *aquaBoard™*:

Part # DB6  
Part # DB8  
Part # DB10

### Duro-Beam Features:

- Dual Beam Laminated Core
- Durable Non-Fading, Skid Resistant Acrylic Surface
- Fiberglass Reinforced for Superior Strength
- Ready for Use with Tip End Board Fall Waterfalls
  - 7.5–15 GPM (Actual GPM rating will vary depending on specific pool size and pool equipment used.)
- Weight Limit = 250 lbs.
- See Available Board Colors on Pg. 2

Board Thickness: 1.5"

Optional Waterfall:  
Board Fall

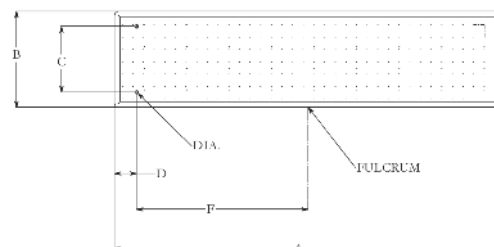

Model #	Nominal Length	Pool Type	Use with Base Type	Colors
DB6	6'	I-V	La Mesa/Los Arcos, U-Stands	White, Blue, Black, Tan, Gray
DB8	8'	II-V	La Mesa/Los Arcos, U-Stands	White, Blue, Black, Tan, Gray
DB10	10'	III-V	La Mesa, U-Stands	White, Blue, Black, Tan, Gray

Model #	Nominal Length	A	B	C	D	F	DIA.
DB6	6'	70.25"	17.25"	12.00"	4.00"	30.00"	19/32"
DB8	8'	94.00"	17.25"	12.00"	4.00"	40.00"	19/32"
DB10	10'	117.50"	17.25"	12.00"	4.00"	52.00"	19/32"

## TECHNI-BEAM BOARD:

Part # TB6  
Part # TB8  
Part # TB10  
Part # TB12

### Techni-Beam Features:

- 14" Wide Solid Laminated Core
- Durable Non-Fading, Skid Resistant Acrylic Surface
- Fiberglass Reinforced for Superior Strength
- Weight Limit = 250 lbs.
- See Available Board Colors on Pg. 2

Board Thickness: 1.5"

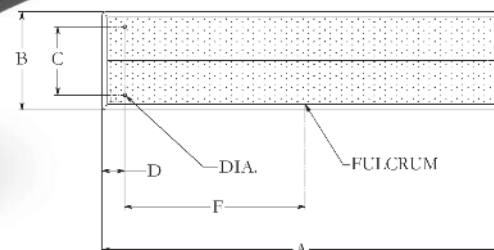

Model #	Nominal Length	Pool Type	Use with Base Type	Colors
TB6	6'	I-V	La Mesa/Los Arcos, Techni-Spring, U-Stands	White, Blue, Black, Tan, Gray
TB8	8'	II-V	La Mesa/Los Arcos, U-Stands	White, Blue, Black, Tan, Gray
TB8	8'	III-V	Techni-Spring	White, Blue, Black, Tan, Gray
TB10	10'	III-V	La Mesa, U-Stands	White, Blue, Black, Tan, Gray
TB12	12'	V	U-Stands, Stands by other manufacturers	White, Blue

Model #	Nominal Length	A	B	C	D	F	DIA.
TB6	6'	70.25"	17.25"	12.00"	4.00"	30.00"	19/32"
TB8	8'	94.00"	17.25"	12.00"	4.00"	40.00"	19/32"
TB10	10'	117.50"	17.25"	12.00"	4.00"	52.00"	19/32"
TB12	12'	142.00"	17.25"	12.00"	4.00"	62.00"	19/32"

## DURO-SPRING BOARD:



Part # DS6  
Part # DS8

### Duro-Spring Features:

- 12" Wide Laminated Wood Core
- Durable Non-Fading, Skid Resistant Acrylic Surface
- Fiberglass Reinforced for Superior Strength
- Weight Limit = 250 lbs.
- See Available Board Colors on Pg. 2

Board Thickness: 1.5"

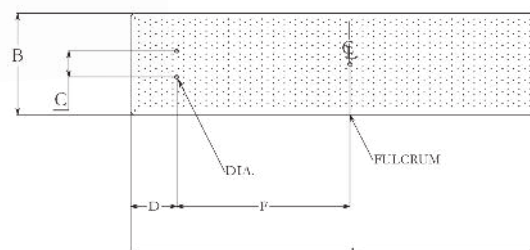

Model #	Nominal Length	Pool Type	Use with Base Type	Colors
DS6	6'	I-V	Duro-Spring	White, Blue, Black, Tan, Gray
DS8	8'	III-V	Duro-Spring	White, Blue, Black, Tan, Gray

Model #	Nominal Length	A	B	C	D	F	DIA.
DS6	6'	70.25"	17.25"	4.50"	8.00"	30.00"	19/32"
DS8	8'	94.00"	17.25"	4.50"	8.00"	36.00"	19/32"

## OLYMPIAN BOARD:



Part # OLY6  
Part # OLY8  
Part # OLY10

### Olympian Features:

- 16.5" Solid Laminated Core
- Durable Non-Fading, Skid Resistant Acrylic Surface
- Fiberglass Reinforced for Superior Strength
- Smooth Resin Finish on Bottom of Board
- Weight Limit = 250 lbs.
- See Available Board Colors on Pg. 2

6' Board Thickness: 1.5"  
8' Board Thickness: 1.75"  
10' Board Thickness: 1.75"

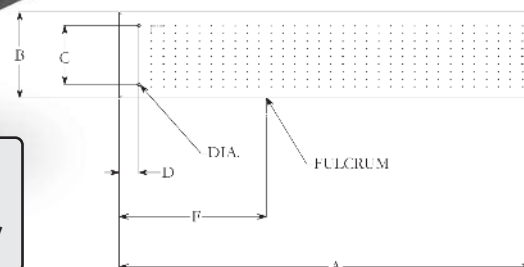

Model #	Nominal Length	Pool Type	Use with Base Type	Colors
OLY6	6'	I-V	La Mesa/Los Arcos, Techni-Spring, U-Stands	White, Blue, Black, Tan, Gray
OLY8	8'	II-V	La Mesa/Los Arcos, U-Stands	White, Blue, Black, Tan, Gray
OLY8	8'	III-V	Techni-Spring	White, Blue, Black, Tan, Gray
OLY10	10'	III-V	La Mesa, U-Stands	White, Blue, Black, Tan, Gray

Model #	Nominal Length	A	B	C	D	F	DIA.
OLY6	6'	70.25"	17.25"	12.00"	4.00"	30.00"	19/32"
OLY8	8'	94.00"	17.25"	12.00"	4.00"	40.00"	19/32"
OLY10	10'	117.50"	17.25"	12.00"	4.00"	52.00"	19/32"



## BAJA JUMP BOARD:



Part # BA6  
Part # BA8

### Baja Jump Board Features:

- 14" Wide Laminated Core
- Durable Non-Fading, Skid Resistant Acrylic Surface
- Fiberglass Reinforced for Superior Strength
- Weight Limit = 250 lbs.
- See Available Board Colors on Pg. 2

Board Thickness: 1.5"

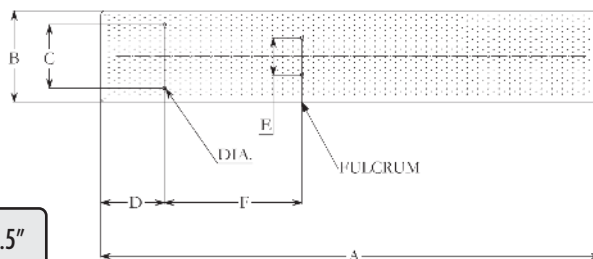

Model #	Nominal Length	Pool Type	Use with Base Type	Colors
BA6	6'	I-V	Baja Jump Stand	White, Blue, Black, Tan, Gray
BA8	8'	III-V	Baja Jump Stand	White, Blue, Black, Tan, Gray

Model #	Nominal Length	A	B	C	D	E	F	DIA.
BA6	6'	70.25"	17.25"	12.00"	12.00"	6.625"	15.00"	19/32"
BA8	8'	94.00"	17.25"	12.00"	12.00"	6.625"	26.00"	19/32"

## EDGE DIVING BOARD:



Part # EDGE6  
Part # EDGE8



Optional Waterfall:  
Board Fall

### Edge Jump Board Features:

- Dual Beam Laminated Core
- Durable Non-Fading, Skid Resistant Acrylic Surface
- Fiberglass Reinforced for Superior Strength
- Ready for Use with Tip End Board Fall Waterfall
  - 7.5–15 GPM (Actual GPM rating will vary depending on specific pool size and pool equipment used.)
- Weight Limit = 300 lbs.
- See Available Board Colors on Pg. 2

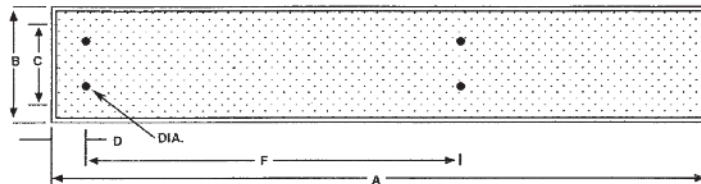

Board Thickness: 1.5"

Model #	Nominal Length	Pool Type	Use with Base Type	Colors
EDGE 6	6'	I-V	Edge Base Only	White, Blue, Black, Tan, Gray
EDGE 8	8'	III-V	Edge Base Only	White, Blue, Black, Tan, Gray

Model #	Nominal Length	A	B	C	D	F	DIA.
EDGE 6	6'	70.25"	17.25"	6.31"	4.00"	42.50"	.625"
EDGE 8	8'	94.00"	17.25"	6.31"	9.00"	42.50"	.625"

## T7 DIVING BOARD: FIBERGLASS RESIN TRANSFER MOLDED (RTM) TECHNOLOGY



Part # T7 DB

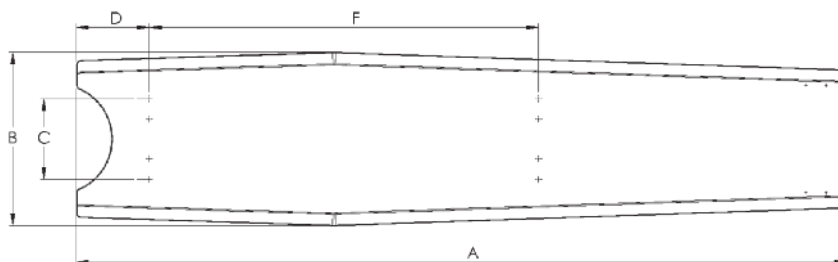

### T7 Board Features:

- Advanced High-Tech RTM Manufacturing
- Durable Non-Fading, Skid Resistant Surface
- Ready for Use with Tip End Board Fall Waterfall
  - 7.5–15 GPM (Actual GPM rating will vary depending on specific pool size and pool equipment used.)
- Weight Limit = 300 lbs.
- Suitable for Use With Salt Systems
- Matching Products: Landscape Slides, Tables & In-Pool Seating
- Variety of Earth Tones & Gray Colors Available



**Optional Waterfall:**  
Board Fall

### T7 COLORS AVAILABLE:

Tan: -51; Gray: -52; Summit Gray: -53; Mont Blanc: -54; Pebble: -55;  
Fashion Gray: -56; Cappuccino: -57; Autumn Sun: -58; Safari Sunrise: -59;  
Starry Night: -60; and Seashell: -61

**(add custom color code behind board/base part #)**

Model #	Nominal Length	Pool Type	Use with Base Type	Colors
T7 DB	7'	I-V	T7 Base Only	See Color Options Above

Model #	Nominal Length	A	B	C	D	F	DIA.
T7 DB	7'	83.75"	18.75"	8.75"	7.9"	42.35"	19/32"

## COMMERCIAL:



Part # COM10  
Part # COM12  
Part # COM14  
Part # COM16

10' Board Thickness: 1.75"  
12' Board Thickness: 2.25"  
14' Board Thickness: 2.50"  
16' Board Thickness: 2.50"

### Commercial Board Features:

- Solid Laminated Core
- Durable Non-Fading, Skid Resistant Acrylic Surface
- Fiberglass Reinforced for Superior Strength
- Smooth Resin Finish on Bottom of Board
- Weight Limit = 250 lbs.
- See Available Board Colors on Pg. 2

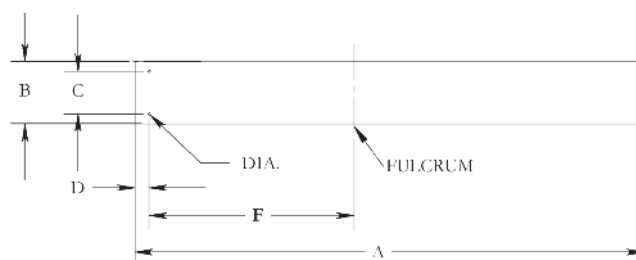

Model #	Nominal Length	Pool Type	Use with Base Type	Colors
COM10	10'	III-V	U-Stands, Commercial Bases by other manufacturers	White, Blue
COM12	12'	V	U-Stands, Commercial Bases by other manufacturers	White, Blue
COM14	14'	VII	Commercial Bases by other manufacturers	White, Blue
COM16	16'	VII-IX	Commercial Bases by other manufacturers	White, Blue

Model #	Nominal Length	A	B	C	D	F	DIA.
COM10	10'	117.50"	17.50"	12.00"	4.00"	52.00"	19/32"
COM12	12'	142.00"	17.50"	12.00"	4.00"	62.00"	19/32"
COM14	14'	166.00"	20.00"	12.00"	4.00"	74.00"	19/32"
COM16	16'	190.00"	20.00"	12.00"	4.00"	86.00"	19/32"



## DIVING BASES:

### Active Diving Base Features:

- Spring is derived from both the diving base or the diving base springs, and the diving board.
- For users who desire more pronounced spring action.

### Active Diving Bases:

- Duro-Spring - economy base for infrequent to moderate use.
- Techni-Spring - premium base for moderate to frequent use.
- Baja - premium base for moderate to frequent use.
- T7 Diving System - premium proprietary board/base set up for moderate to frequent use.
- Edge Diving System - premium proprietary board/base set up for moderate to frequent use.

### Passive Diving Base Features:

- Spring is derived from the diving board only.
- For pool owners who want a diving board but desire less pronounced spring action.

### Passive Diving Bases:

- U-Stands - economy base for infrequent to moderate use.
- City Base - premium base for moderate to frequent use.
- La Mesa - premium base for moderate to frequent use.
- Los Arcos - premium base for moderate to frequent use.

### DEFINITION NOTE:

When referring to the *INTER-FAB RESIDENTIAL POOL MINIMUM SPECIFICATIONS* chart (table 2 on page 99), please note the following:

**Active Diving Bases  
= Jump Boards**

*NOTE: The T7 Diving System is suitable for use on Type I - Type V pools.*

**Passive Diving Bases  
= Diving Boards**

## INTER-FAB DIVING BASE COLOR OPTIONS FOR STEEL & ACRYLIC BASES:

### ACRYLIC DIVING BASES\*:

Standard Color = White

Custom Colors = Black: -2; Tan: -7; Gray: -9

### STEEL DIVING BASES:

Standard Color = White

Custom Colors = Black: -2; Earth: -3; Copper Vein: -4; Hammertone Gray: -6; Light Gray: -9

**PLEASE BE SURE TO ADD CUSTOM COLOR CODE BEHIND PART # WHEN ORDERING.**

**\*NOTE: The City-6 Base is manufactured in 6' white only.**

## INTER-FAB BOARD TO BASE COMPATIBILITY CHART \*\*

	DURO-BEAM AQUABOARD ***			DURO-SPRING		TECHNI-BEAM				BAJA		OLYMPIAN			COMMERCIAL			
BASE TYPE	6'	8'	10'	6'	8'	6'	8'	10'	12'	6'	8'	6'	8'	10'	10'	12'	14'	16'
La Mesa 6'	S	—	—	—	—	U1	—	—	—	—	—	U2	—	—	—	—	—	—
La Mesa 8'	—	S	—	—	—	—	U1	—	—	—	—	—	U2	—	—	—	—	—
La Mesa 10'	—	—	S	—	—	—	—	U1	—	—	—	—	—	U2	—	—	—	—
Los Arcos 6'	S	—	—	—	—	U1	—	—	—	—	—	U2	—	—	—	—	—	—
Los Arcos 8'	—	S	—	—	—	—	U1	—	—	—	—	—	U2	—	—	—	—	—
Duro-Spring 6'	—	—	—	S	—	—	—	—	—	—	—	—	—	—	—	—	—	—
Duro-Spring 8'	—	—	—	—	S	—	—	—	—	—	—	—	—	—	—	—	—	—
U-Stand 12"	S	S	—	—	—	U1	U1	—	—	—	—	U2	U2	—	—	—	—	—
U-Stand 18"	S	S	S	—	—	U1	U1	U1	—	—	—	U2	U2	U2	U3	—	—	—
U-Stand 24"	—	—	S	—	—	—	—	U1	U1	—	—	—	—	U2	U3	U3	—	—
Techni-Spring (Steel) 6'	—	—	—	—	—	S	—	—	—	—	—	U1	—	—	—	—	—	—
Techni-Spring (Steel) 8'	—	—	—	—	—	—	S	—	—	—	—	—	U1	—	—	—	—	—
Techni-Spring (Fiberglass) 6'	—	—	—	—	—	S	—	—	—	—	—	U1	—	—	—	—	—	—
Techni-Spring (Fiberglass) 8'	—	—	—	—	—	—	S	—	—	—	—	—	U1	—	—	—	—	—
Baja 6'	—	—	—	—	—	—	—	—	—	S	—	—	—	—	—	—	—	—
Baja 8'	—	—	—	—	—	—	—	—	—	—	S	—	—	—	—	—	—	—
CITY-6	S	—	—	—	—	U1	—	—	—	—	—	U2	—	—	—	—	—	—

## INTER-FAB DIVING SYSTEM COMPATIBILITY CHART \*\*\*\*

	T7 DIVING BOARD ***		EDGE AQUABOARD ***	
DIVING SYSTEM	7'		6'	8'
T7 Diving System	S		—	—
Edge Diving System	—		S	S

### CHART KEY:

S = STANDARD; U1 = UPGRADE 1; U2 = UPGRADE 2; U3 = UPGRADE 3; — = NOT AVAILABLE

\*\* The Board to Base Compatibility Chart above refers to standard wood core diving boards and standard fiberglass and steel diving bases.

\*\*\* The Duro-Beam aquaBoard™, T7 Diving Board, & Edge aquaBoard™ all come ready to pair with a Board Fall tip-end waterfall (sold separately).

\*\*\*\* The Diving System Compatibility Chart above refers to Inter-Fab diving systems only.

**THE T7 & EDGE DIVING SYSTEMS INCLUDE COMPONENTS MANUFACTURED OUT OF ADVANCED COMPOSITE MATERIALS AND ARE DESIGNED TO BE USED EXCLUSIVELY FOR THE T7 & EDGE DIVING SYSTEMS. THEY CANNOT BE INTERCHANGED.**

# LA MESA BASE:



Part # LAM6 (La Mesa base, 6' jig & hardware)  
 Part # LAM8 (La Mesa base, 8' jig & hardware)  
 Part # LAM10 (La Mesa base, 10' jig & hardware)  
 See page 90 for paver jig info.  
 Compatible with Epoxy Mounting Kit Part # EPX-5

## FEATURES:

- Passive Base - Spring Feature is Derived from Board Only
- Durable & Long Lasting Acrylic & Fiberglass Construction
- Board Fall Compatible Base
- Weight Limit = 250 lbs.
- Available in 6', 8', or 10' Set-Ups
- 2 Hole Drill Pattern 12" on center
- Refer to Board Chart on Pg. 7
- Refer to Available Base Colors on Pg. 7

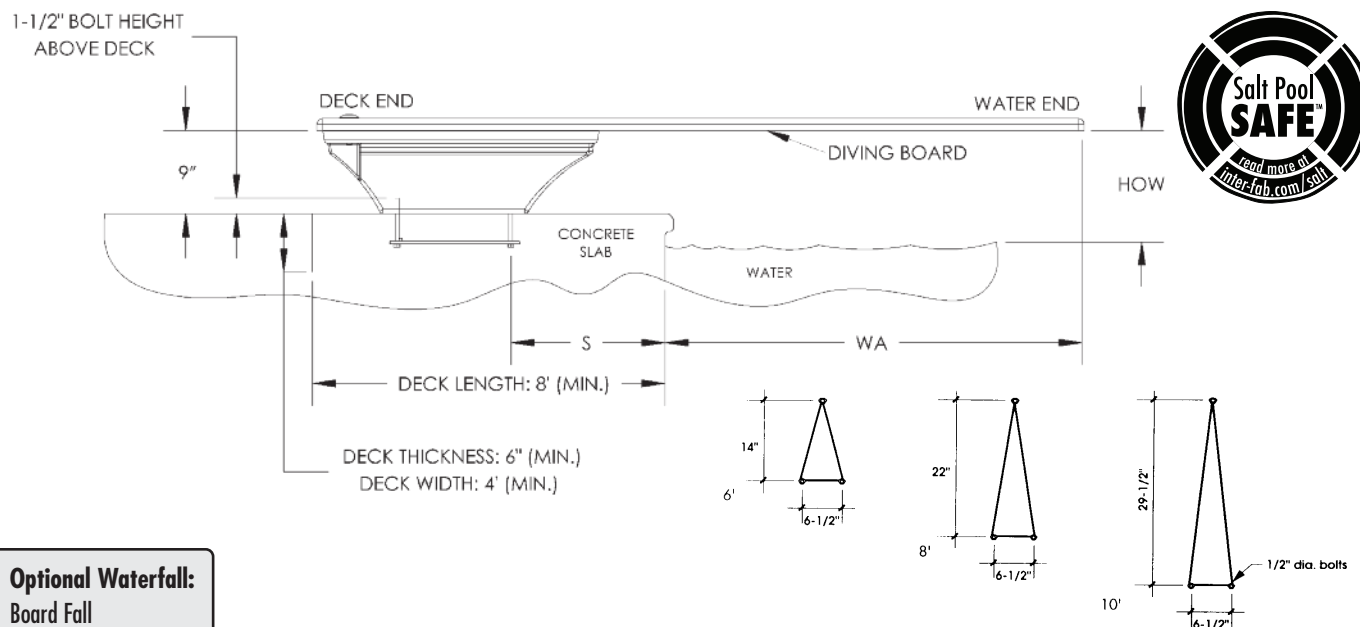

**Optional Waterfall:**  
Board Fall

## IMPORTANT:

THESE DIMENSIONS ARE ACCURATE ONLY FOR VERTICAL POOL WALLS, **TYPICALLY GUNITE CONSTRUCTION**, WITH LESS THAN A 3' RADIUS TO THE POOL FLOOR.

DUE TO THE VARYING SIZES OF VINYL LINER CONSTRUCTION, IF YOU REQUIRE A JIG PLACEMENT, PLEASE REACH OUT TO OUR CUSTOMER SERVICE TEAM

**AT LEAST 24 HOURS PRIOR TO INSTALLATION.** WE REQUIRE THE DRAWING, SIDE VIEW OF POOL, AND WHICH DIVING SYSTEM YOU WILL BE INSTALLING. EMAIL INFORMATION TO CUSTOMERSERVICE@SRSMITH.COM.

**1-800-737-5386**

LA MESA PART #	NOMINAL BOARD LENGTH	ANSI/ POOL TYPE	DISTANCE FROM WATER'S EDGE TO FORWARD JIG BOLT (S)	DISTANCE FROM END OF BOARD TO FORWARD JIG BOLT	MIN. OVERHANG (WA)	MAX HEIGHT OF BOARD ABOVE WATER (HOW)
LAM6	6'	I	27.5"	45.5"	18"	20"
LAM6	6'	II	27.5"	45.5"	18"	20"
LAM6	6'	III	21.5"	45.5"	24"	26"
LAM6	6'	IV	15.5"	45.5"	30"	30"
LAM6	6'	V	9.5"	45.5"	36"	40"
LAM8	8'	I	NOT ALLOWED			
LAM8	8'	II	41.25"	59.25"	18"	20"
LAM8	8'	III	35.25"	59.25"	24"	26"
LAM8	8'	IV	29.25"	59.25"	30"	30"
LAM8	8'	V	23.25"	59.25"	36"	40"
LAM10	10'	I	NOT ALLOWED			
LAM10	10'	II	NOT ALLOWED			
LAM10	10'	III	51.5"	75.5"	24"	26"
LAM10	10'	IV	45.5"	75.5"	30"	30"
LAM10	10'	V	39.5"	75.5"	36"	40"



# LA MESA BASE (LAM6):

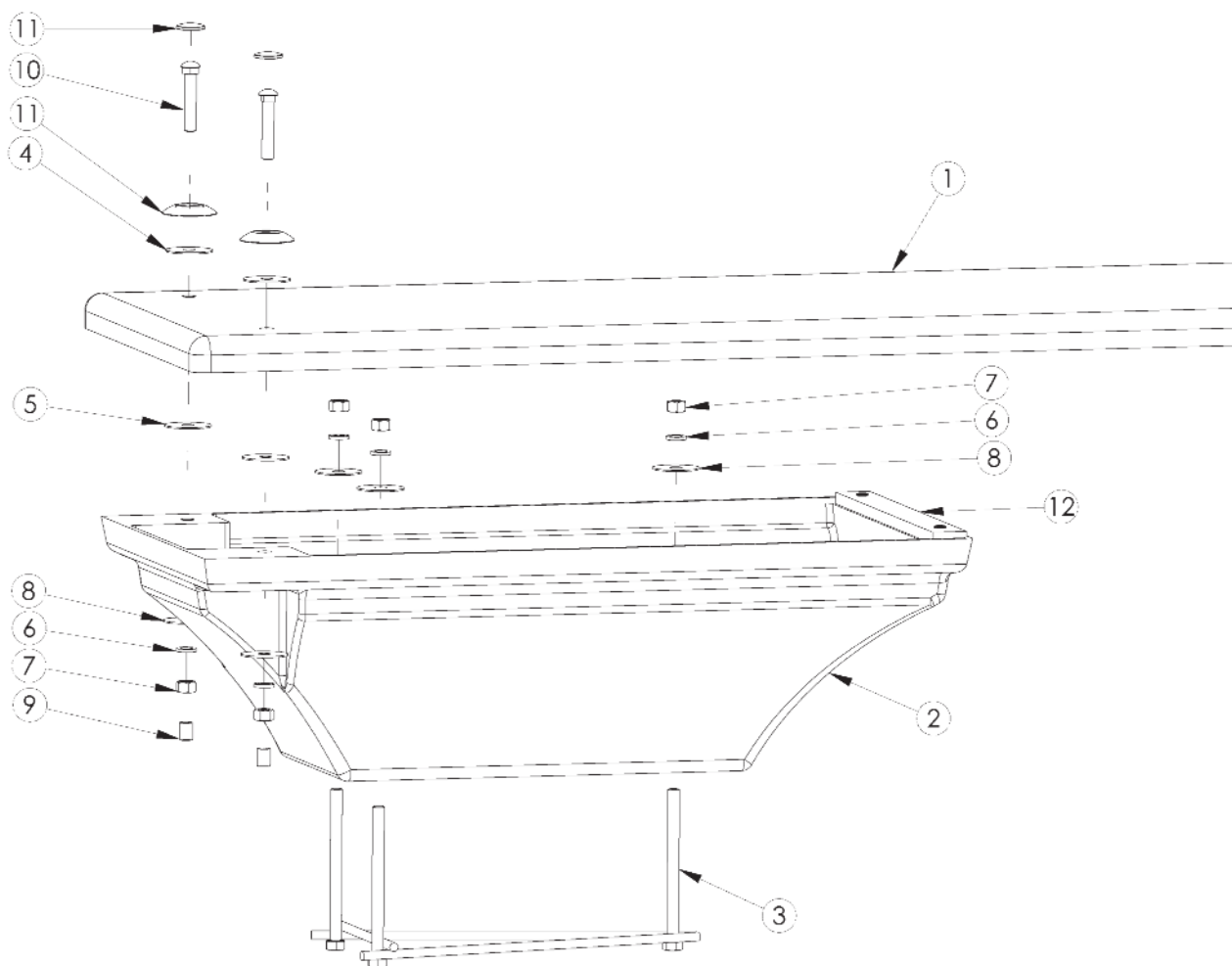

## DRAWING REPRESENTS THE FOLLOWING PART NUMBERS:

LAM6 (shown)
LAM8
LAM10

Check your local electrical code for bonding requirements.

ITEM #	COMPONENT	DESCRIPTION	KITS – QTY. COUNTS		
			DB-TB-M	LM-BK	LA MESA
1	DB6WW	6' Duro-Beam White w/White Top Tread & HdW Kit			1
2	LAM6	6' La Mesa Fiberglass Diving Base			1
3	LM-J6	6' La Mesa/Los Arcos Mounting Jig			1
4	H-1/2 BLK WASH	1/2 x 2" Black Rubber Washer	2		
5	H-1/2 RED WASH	1/2 x 2" Red Rubber Washer	2		
6	H-SS 1/2 LOC WA	1/2 Lock Washer S.S.	2	3	
7	H-SS 1/2 H NUT	1/2" - 13 Hex Finish Nut S.S.	2	3	
8	H-SS 1/2 F WAS	1/2 USS Flat Washer S.S.	2	3	
9	H-1-1/2 WHT CAP	.750 x 1-1/2 White UV Nut Cap	2		
10	H-SS 5 C BOLT	1/2-13 x 5 Carriage Bolt S.S.	2		
11	H-WHT WAS/CAP	I.F. White Washer/Cap	2		
12	LM-FP	La Mesa/Los Arcos Rubber Fulcrum Pad			1
13*	H-ANTI-SEIZE	Packet of Anti Seize Lubricant (not shown)	1		

\* not pictured

## NOTES:

DB6WW diving board shown in exploded view for illustration purposes. Must be purchased separately. Other diving board options available. Protective Caps for bolts available in White only.

**DB-TB-M:**  
Board to Base Mounting Hardware

**LM-BK:**  
Base to Jig Mounting Hardware

## LOS ARCOS BASE:



Part # LOS6 (Los Arcos base, 6' jig & hardware)

Part # LOS8 (Los Arcos base, 8' jig & hardware)

See page 90 for paver jig info.

Compatible with Epoxy Mounting Kit Part # EPX-5

### FEATURES:

- Passive Base - Spring Feature is Derived from Board Only
- Durable & Long Lasting Acrylic & Fiberglass Construction
- Weight Limit = 250 lbs.
- Available in 6' or 8' Set-Ups
- 2 Hole Drill Pattern 12" on center
- Refer to Board Chart on Pg. 7
- Refer to Available Base Colors on Pg. 7

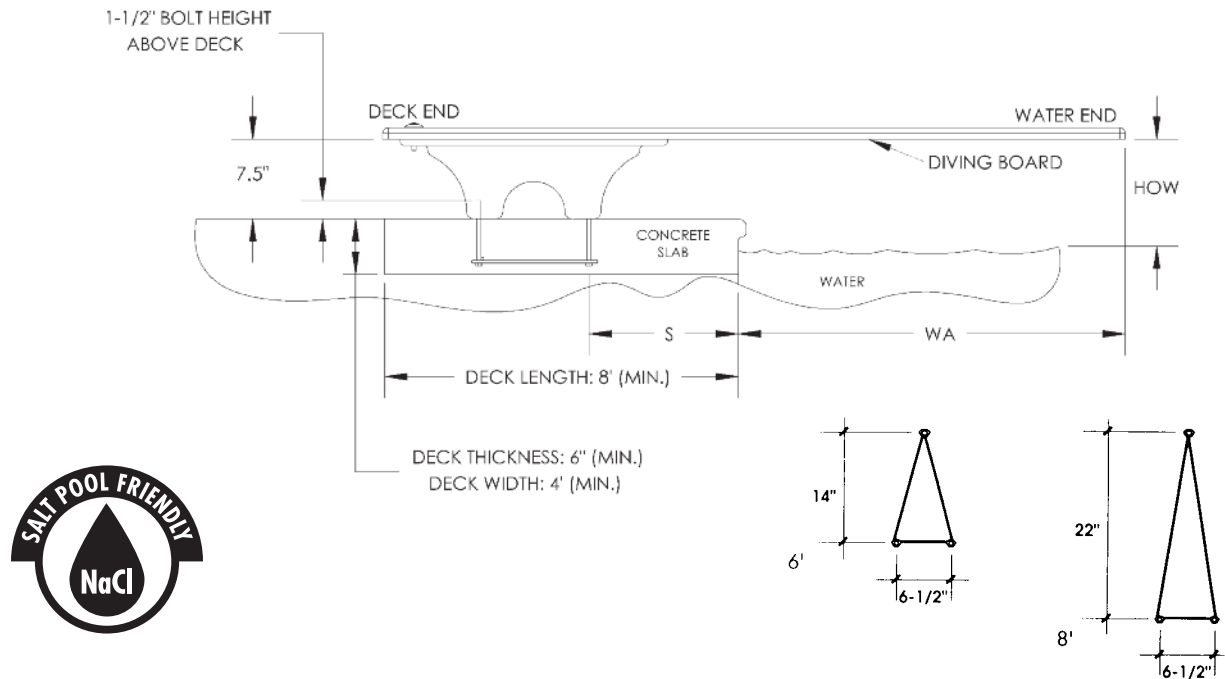

### IMPORTANT:

THESE DIMENSIONS ARE ACCURATE ONLY FOR VERTICAL POOL WALLS, **TYPICALLY GUNITE CONSTRUCTION**, WITH LESS THAN A 3' RADIUS TO THE POOL FLOOR.

DUE TO THE VARYING SIZES OF VINYL LINER CONSTRUCTION, IF YOU REQUIRE A JIG PLACEMENT, PLEASE REACH OUT TO OUR CUSTOMER SERVICE TEAM

**AT LEAST 24 HOURS PRIOR TO INSTALLATION.**

WE REQUIRE THE DRAWING, SIDE VIEW OF POOL, AND WHICH DIVING SYSTEM YOU WILL BE INSTALLING. EMAIL INFORMATION TO CUSTOMERSERVICE@SRSMITH.COM.

**1-800-737-5386**

LOS ARCOS PART #	NOMINAL BOARD LENGTH	ANSI/ POOL TYPE	DISTANCE FROM WATER'S EDGE TO FORWARD JIG BOLT (S)	DISTANCE FROM END OF BOARD TO FORWARD JIG BOLT	MIN. OVERHANG (WA)	MAX HEIGHT OF BOARD ABOVE WATER (HOW)
LOS6	6'	I	27.5"	45.5"	18"	20"
LOS6	6'	II	27.5"	45.5"	18"	20"
LOS6	6'	III	21.5"	45.5"	24"	26"
LOS6	6'	IV	15.5"	45.5"	30"	30"
LOS6	6'	V	9.5"	45.5"	36"	40"
LOS8	8'	I	NOT ALLOWED			
LOS8	8'	II	41.25"	59.25"	18"	20"
LOS8	8'	III	35.25"	59.25"	24"	26"
LOS8	8'	IV	29.25"	59.25"	30"	30"
LOS8	8'	V	23.25"	59.25"	36"	40"



# LOS ARCOS BASE (LOS6):

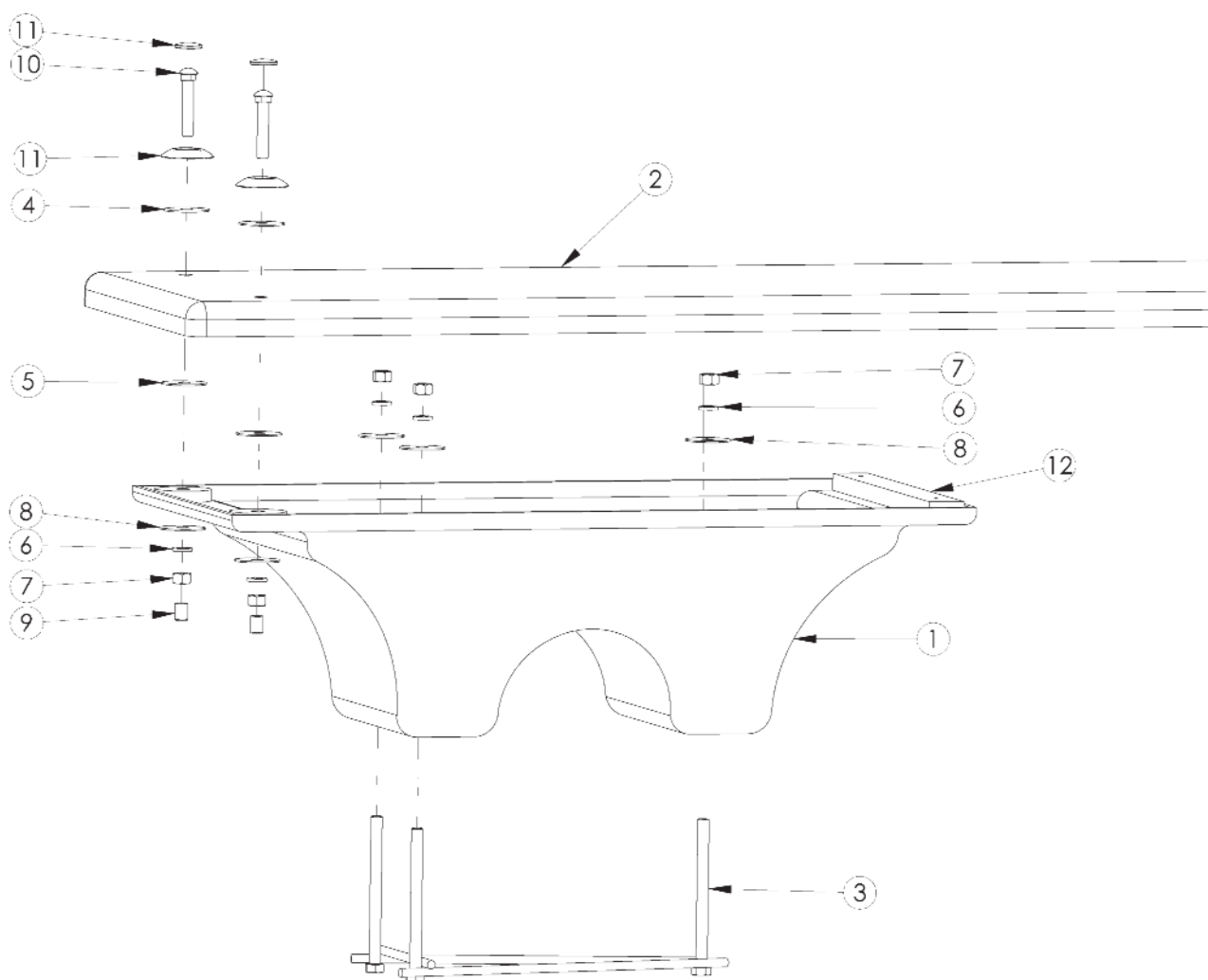

## DRAWING REPRESENTS THE FOLLOWING PART NUMBERS:

LOS6 (shown)  
LOS8

Check your local electrical code for bonding requirements.

ITEM #	COMPONENT	DESCRIPTION	KITS – QTY. COUNTS		
			DB-TB-M	LM-BK	LOS ARCOS
1	LOS6	6' Los Arcos Fiberglass Diving Base			1
2	DB6WW	6' Duro-Beam White w/White Top Tread & Hdw Kit			1
3	LM-J6	6' La Mesa/Los Arcos Mounting Jig			1
4	H-1/2 BLK WASH	1/2 x 2" Black Rubber Washer	2		
5	H-1/2 RED WASH	1/2 x 2" Red Rubber Washer	2		
6	H-SS 1/2 LOC WA	1/2 Lock Washer S.S.	2	3	
7	H-SS 1/2 H NUT	1/2"- 13 Hex Finish Nut S.S.	2	3	
8	H-SS 1/2 F WASH	1/2 USS Flat Washer S.S.	2	3	
9	H-1-1/2 WHT CAP	.750 x 1-1/2 White UV Nut Cap	2		
10	H-SS 5 C BOLT	1/2-13 x 5 Carriage Bolt S.S.	2		
11	H-WHT WAS/CAP	I.F. White Washer/Cap	2		
12	LM-FP	La Mesa/Los Arcos Rubber Fulcrum Pad			1
13*	H-ANTI-SEIZE	Packet of Anti Seize Lubricant (not shown)	1		

\* not pictured

## NOTES:

DB6WW diving board shown in exploded view for illustration purposes. Must be purchased separately. Other diving board options available. Protective Caps for bolts available in White only.

# DURO-SPRING BASE:



Part # DSS6 (Duro-Spring base, 6' jig & hardware)  
 Part # DSS8 (Duro-Spring base, 8' jig & hardware)  
 See page 90 for paver jig info.  
 Compatible with Epoxy Mounting Kit Part # EPX-7

## FEATURES:

- Active Base - Spring Feature is Derived from Both Base & Board
- Powder Coated Steel Base
- Weight Limit = 250 lbs.
- Available in 6' or 8' Set-Ups
- 3 Hole Drill Pattern
- Refer to Board Chart on Pg. 7
- Refer to Available Base Colors on Pg. 7

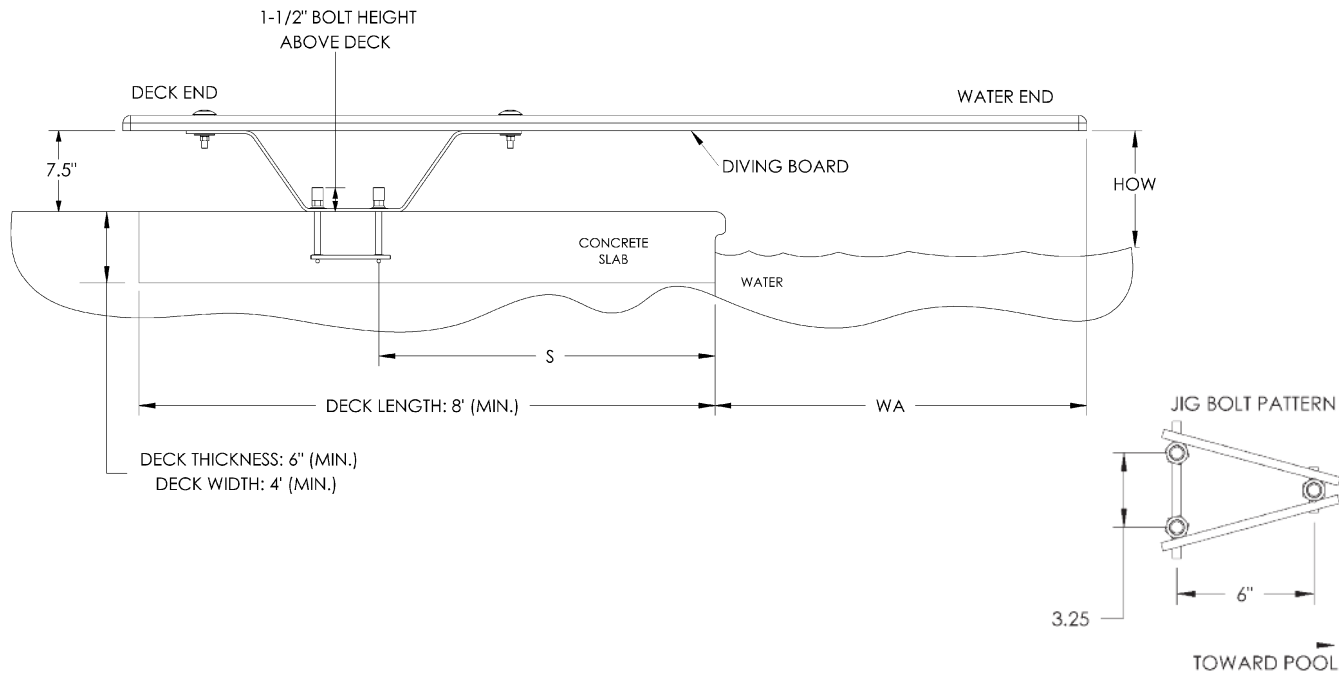

<b>IMPORTANT:</b> THESE DIMENSIONS ARE ACCURATE ONLY FOR VERTICAL POOL WALLS, <b>TYPICALLY GUNITE CONSTRUCTION</b> , WITH LESS THAN A 3' RADIUS TO THE POOL FLOOR.  DUE TO THE VARYING SIZES OF VINYL LINER CONSTRUCTION, IF YOU REQUIRE A JIG PLACEMENT, PLEASE REACH OUT TO OUR CUSTOMER SERVICE TEAM <b>AT LEAST 24 HOURS PRIOR TO INSTALLATION.</b> WE REQUIRE THE DRAWING, SIDE VIEW OF POOL, AND WHICH DIVING SYSTEM YOU WILL BE INSTALLING. EMAIL INFORMATION TO CUSTOMERSERVICE@SRSMITH.COM.  <b>1-800-737-5386</b>	DURO-SPRING PART #	NOMINAL BOARD LENGTH	ANSI/ POOL TYPE	DISTANCE FROM WATER'S EDGE TO FORWARD JIG BOLT (S)	DISTANCE FROM END OF BOARD TO FORWARD JIG BOLT	MIN. OVERHANG (WA)	MAX HEIGHT OF BOARD ABOVE WATER (HOW)
	DSS6	6'	I	27"	45"	18"	20"
	DSS6	6'	II	27"	45"	18"	20"
	DSS6	6'	III	21"	45"	24"	26"
	DSS6	6'	IV	15"	45"	30"	30"
	DSS6	6'	V	9"	45"	36"	40"
	DSS8	8'	I	NOT ALLOWED			
	DSS8	8'	II	NOT ALLOWED			
	DSS8	8'	III	39.75"	63.75"	24"	26"
	DSS8	8'	IV	33.75"	63.75"	30"	30"
	DSS8	8'	V	27.75"	63.75"	36"	40"

## DURO-SPRING BASE (DSS6):

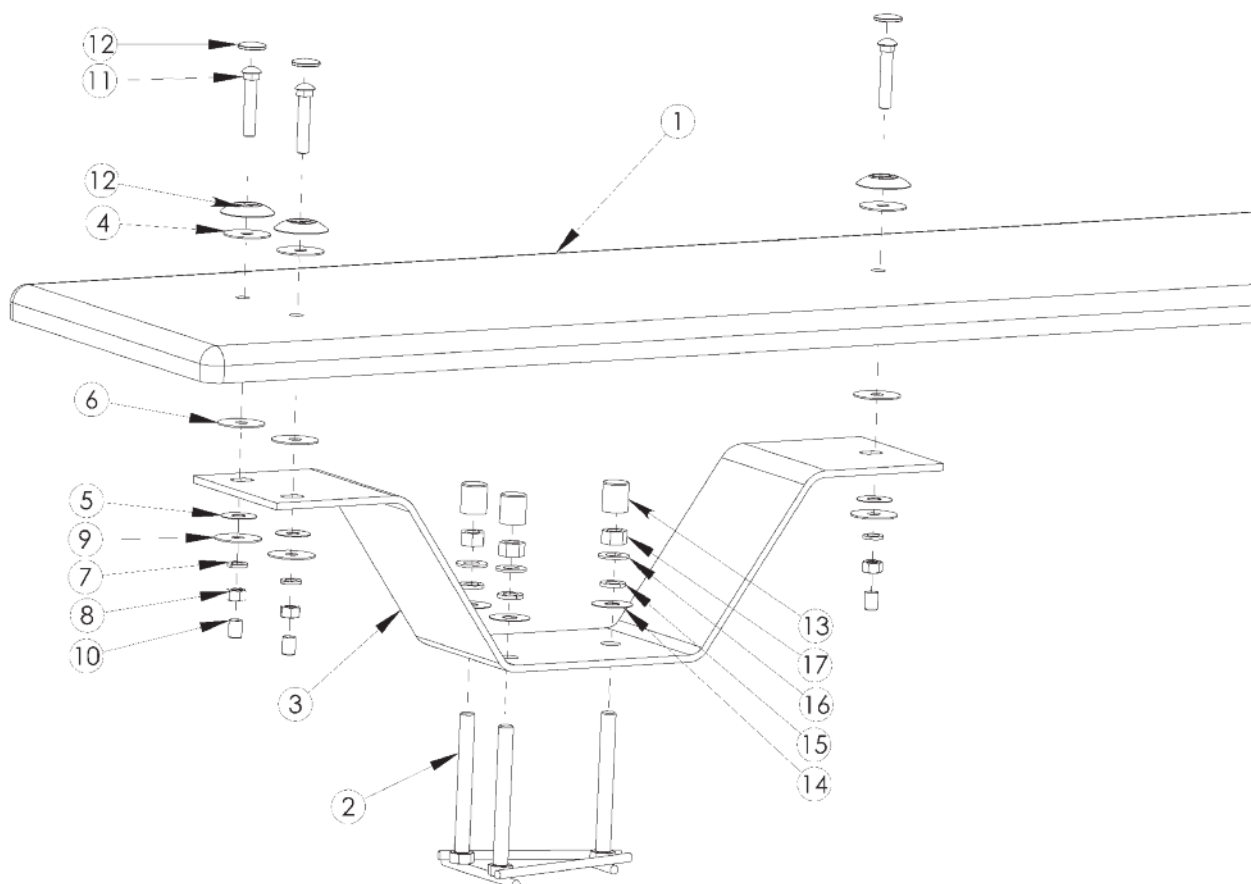

### DRAWING REPRESENTS THE FOLLOWING PART NUMBERS:

DSS6 (shown)

DSS8

ITEM #	COMPONENT	DESCRIPTION	KITS – QTY. COUNTS		
			DS-M	DS-BK	DURO-SPRING
1	DS6WW	6' Duro-Spring White w/ White Top Tread & Hdw Kit			1
2	DS-J	Duro-Spring Mounting Jig			1
3	DSS6	6' Duro-Spring Jump Stand			1
4	H-1/2 BLK WASH	1/2 x 2" Black Rubber Washer	3		
5	H-1/2 NYLON WAS	1/2" Flat Washer Nylon	3		
6	H-1/2 RED WASH	1/2 x 2" Red Rubber Washer	3		
7	H-SS 1/2 LOC WA	1/2 Lock Washer S.S.	3		
8	H-SS 1/2 H NUT	1/2" - 13 Hex Finish Nut S.S.	3		
9	H-SS 1/2 F WAS	1/2 USS Flat Washer S.S.	3		
10	H-1-1/2 WHT CAP	.750 x 1-1/2 White UV Nut Cap	3		
11	H-SS 3 C BOLT	1/2-13 x 3" Carriage Bolt S.S.	3		
12	H-WHT WAS/CAP	I.F. White Washer/Cap	3		
13	H-1x1-1/2 W CAP	1" I.D. x 1-1/2" Long White UV		3	
14	H-5/8 RD WASH	5/8 x 1-3/4" Round Nylon Washer		3	
15	H-SS 5/8 F WASH	5/8" USS Flat Washer S.S.		3	
16	H-SS 5/8 LOC WAS	5/8 Split Lock Washer S.S.		3	
17	H-SS 5/8 H NUT	5/8-11 Hex Finish Nut S.S.		3	
18*	H-ANTI-SEIZE	Packet of Anti Seize Lubricant (not shown)	1		

\* not pictured

### NOTES:

DSS6 diving board shown in exploded view for illustration purposes. Must be purchased separately.  
Protective Caps for bolts available in White only.

Check your local electrical code for bonding requirements.

# U-STANDARDS BASE:



Part # DBU12049 (12" U style)  
Part # DBU14049 (14" U style; Also available in .065" #DBU14065)  
Part # DBU18049 (18" U style; Also available in .065" #DBU18065)  
Part # DBU24049 (24" U style; Also available in .065" #DBU24065)

## FEATURES:

- Passive Base - Spring Feature is Derived from Board Only
- Available in 6 Powder Coated Finishes
- Available in 3 Thermo Plastic Coated Finishes
- Weight Limit = 250 lbs.
- Available in 6', 8', 10', or 12' Set-Ups
- 2 Hole Drill Pattern 12" on center
- Refer to Board Chart on Pg. 7

U-Stand sets 4" into the deck.

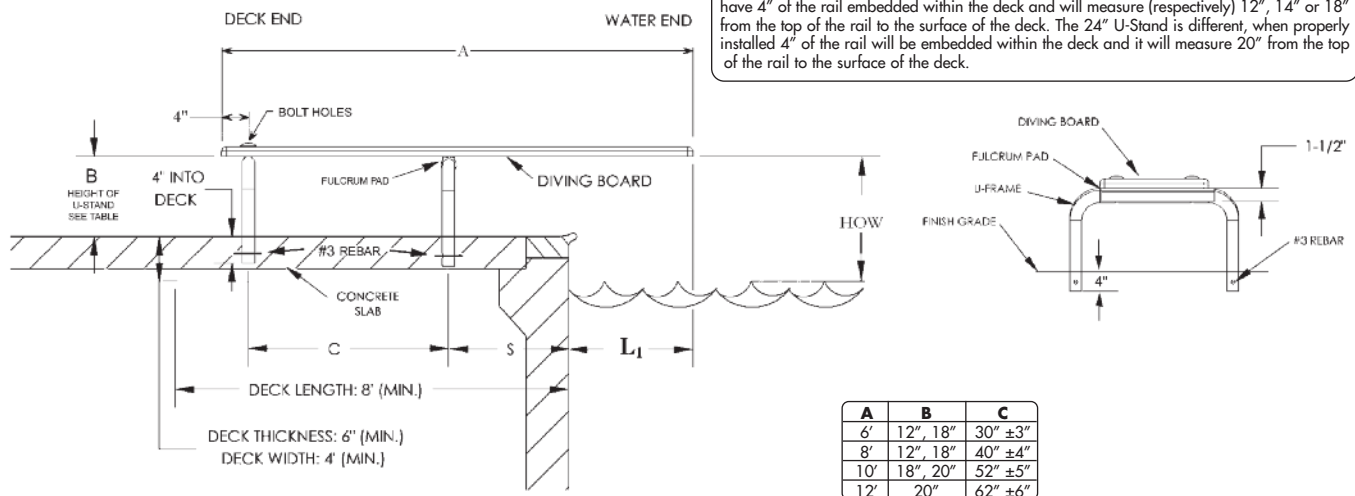

**IMPORTANT:** THESE DIMENSIONS ARE ACCURATE ONLY FOR VERTICAL POOL WALLS, TYPICALLY GUNITE CONSTRUCTION, WITH LESS THAN A 3' RADIUS TO THE POOL FLOOR. DUE TO THE VARYING SIZES OF VINYL LINER CONSTRUCTION, IF YOU REQUIRE A JIG PLACEMENT, PLEASE REACH OUT TO OUR CUSTOMER SERVICE TEAM AT **LEAST 24 HOURS PRIOR TO INSTALLATION**. WE REQUIRE THE DRAWING, SIDE VIEW OF POOL, AND WHICH DIVING SYSTEM YOU WILL BE INSTALLING. EMAIL INFORMATION TO [CUSTOMERSERVICE@SRSMITH.COM](mailto:CUSTOMERSERVICE@SRSMITH.COM)

U-STANDARDS PART # (Note: there are several sizes available for each pool type)	NOMINAL BOARD LENGTH	ANSI/ POOL TYPE	DISTANCE FROM WATER'S EDGE TO FORWARD U-STAND (S)	DISTANCE FROM END OF BOARD TO FORWARD U-STAND	MIN. OVERHANG (WA)	MAX HEIGHT OF BOARD ABOVE WATER (HOW)
DBU12049	6'	I	18.25"	36.25"	18"	20"
DBU12049	6'	II	18.25"	36.25"	18"	20"
DBU12049 or DBU14049 or DBU18049	6'	III	12.25"	36.25"	24"	26"
DBU12049 or DBU14049 or DBU18049	6'	IV	6.25"	36.25"	30"	30"
DBU12049 or DBU14049 or DBU18049	6'	V	Not recommended. Call customer service for more information.			
	8'	I	NOT ALLOWED			
DBU12049	8'	II	32"	50"	18"	20"
DBU12049 or DBU14049 or DBU18049	8'	III	26"	50"	24"	26"
DBU12049 or DBU14049 or DBU18049	8'	IV	20"	50"	30"	30"
DBU12049 or DBU14049 or DBU18049	8'	V	14"	50"	36"	40"
	10'	I	NOT ALLOWED			
	10'	II	NOT ALLOWED			
DBU18049 or DBU24049	10'	III	37.5"	61.5"	24"	26"
DBU18049 or DBU24049	10'	IV	31.5"	61.5"	30"	30"
DBU18049 or DBU24049	10'	V	25.5"	61.5"	36"	40"
	12'	I	NOT ALLOWED			
	12'	II	NOT ALLOWED			
	12'	III	NOT ALLOWED			
	12'	IV	NOT ALLOWED			
DBU24	12'	V	40"	76"	36"	40"



## U-STANDARDS BASE (DBU12049):

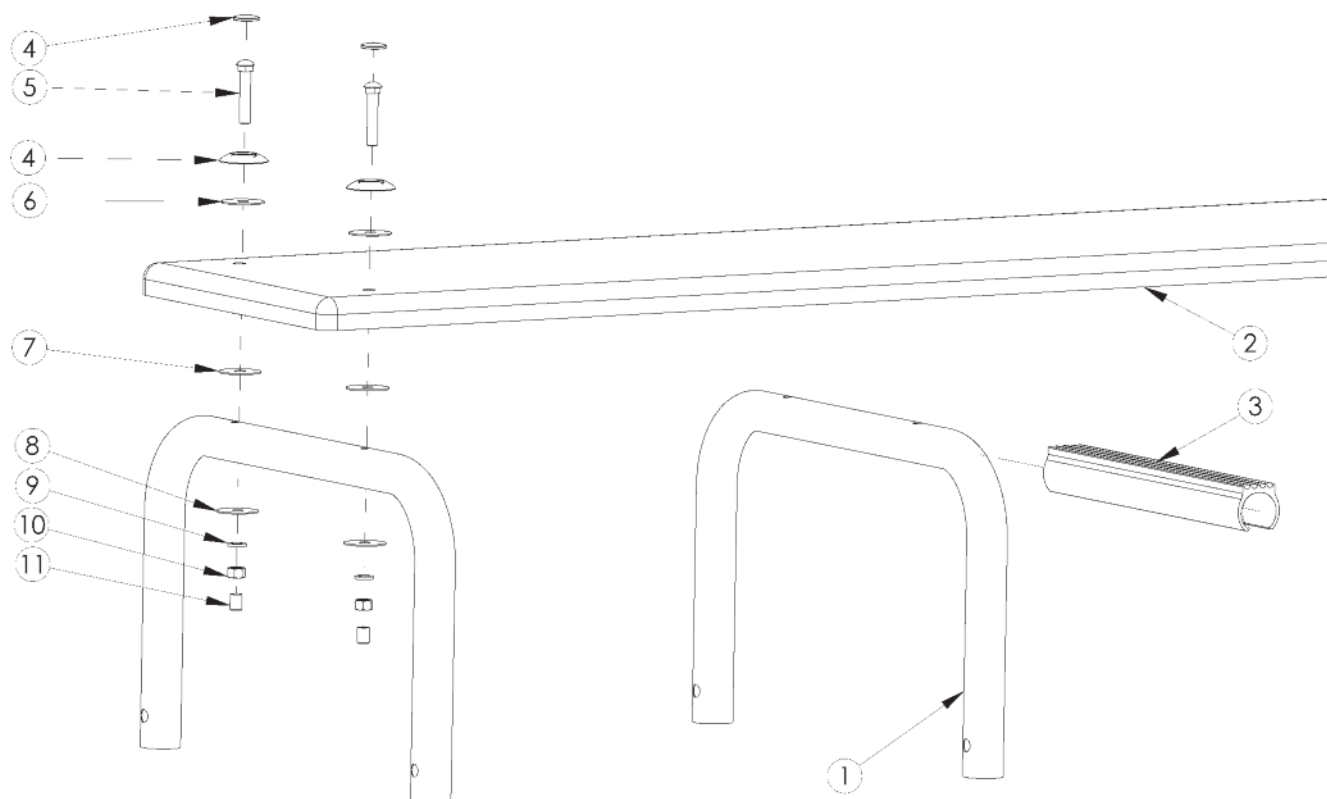

### DRAWING REPRESENTS THE FOLLOWING PART NUMBERS:

DBU12049 (shown)
DBU14049
DBU14065
DBU18049
DBU18065
DBU24049
DBU24065

Check your local electrical code for bonding requirements.

ITEM #	COMPONENT	DESCRIPTION	KITS – QTY.	
			DB-TB-M	U-STAND
1	DBU12049	12" U Style Diving Standards		2
2	DB6WW	6' Duro-Beam White w/White Top Tread & Hdw Kit		1
3	FC	Fulcrum Cover For U-Standard Base		1
4	H-WHT WAS/CAP	I.F. White Washer/Cap	2	
5	H-SS 5 C BOLT	1/2-13 x 5 Carriage Bolt S.S.	2	
6	H-1/2 BLK WASH	1/2 x 2" Black Rubber Washer	2	
7	H-1/2 RED WASH	1/2 x 2" Red Rubber Washer	2	
8	H-SS 1/2 F WAS	1/2 USS Flat Washer S.S.	2	
9	H-SS 1/2 LOC WA	1/2 Lock Washer S.S.	2	
10	H-SS 1/2 H NUT	1/2" - 13 Hex Finish Nut S.S.	2	
11	H-1-1/2 WHT CAP	.750 x 1-1/2 White UV Nut Cap	2	
12*	H-ANTI-SEIZE	Packet of Anti Seize Lubricant (not shown)	1	

\* not pictured

### NOTES:

DB6WW diving board shown in exploded view for illustration purposes. Must be purchased separately. Other diving board options available. Protective Caps for bolts available in White only.

**DB-TB-M:**  
Board to Base Mounting Hardware

## TECHNI-SPRING – STEEL BASE:



Part # TSB (Techni-Spring Steel Base)

Part # TSS6 (6' Spring Assembly) **OR** Part # TSS8 (8' Spring Assembly)

See page 90 for paver jig info.

Compatible with Epoxy Mounting Kit Part # EPX-5

**NOTE: MUST ORDER 3 PARTS FOR A COMPLETE  
TECHNI-SPRING BASE AND BOARD COMBINATION.**

### FEATURES:

- Active Base - Spring Feature is Derived from Both Base & Board
- Powder Coated Steel Base with Leaf Spring
- Weight Limit = 250 lbs.
- Available in 6' or 8' Set-Ups

**NOTE: MUST BE USED WITH SOLID CORE  
BOARDS ONLY.**

- 2 Hole Drill Pattern 12" on center
- Refer to Board Chart on Pg. 7
- Refer to Available Base Colors on Pg. 7

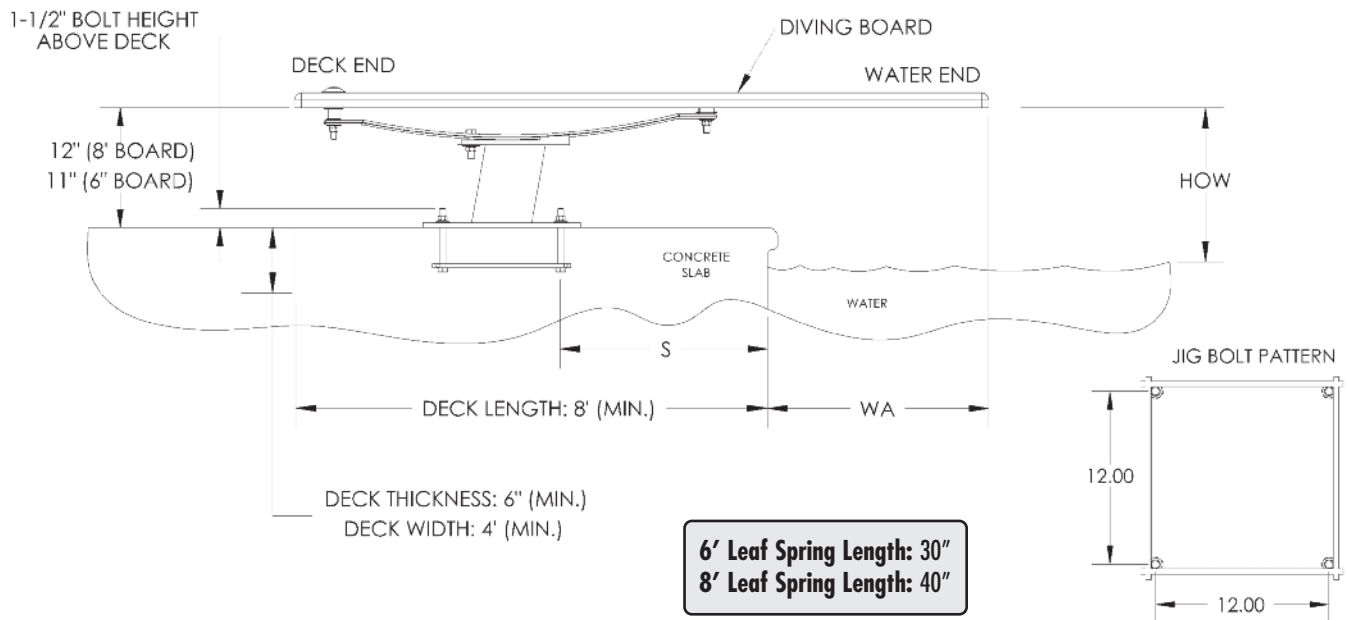

<b>IMPORTANT:</b> THESE DIMENSIONS ARE ACCURATE ONLY FOR VERTICAL POOL WALLS, <b>TYPICALLY GUNITE CONSTRUCTION</b> , WITH LESS THAN A 3' RADIUS TO THE POOL FLOOR.  DUE TO THE VARYING SIZES OF VINYL LINER CONSTRUCTION, IF YOU REQUIRE A JIG PLACEMENT, PLEASE REACH OUT TO OUR CUSTOMER SERVICE TEAM <b>AT LEAST 24 HOURS PRIOR TO INSTALLATION.</b> WE REQUIRE THE DRAWING, SIDE VIEW OF POOL, AND WHICH DIVING SYSTEM YOU WILL BE INSTALLING. EMAIL INFORMATION TO CUSTOMERSERVICE@SRSMITH.COM.  <b>1-800-737-5386</b>	TECHNI-SPRING PART # (STEEL)	NOMINAL BOARD LENGTH	ANSI/ POOL TYPE	DISTANCE FROM WATER'S EDGE TO FORWARD JIG BOLT (S)	DISTANCE FROM END OF BOARD TO FORWARD JIG BOLT	MIN. OVERHANG (WA)	MAX HEIGHT OF BOARD ABOVE WATER (HOW)
	TSB/TSS6	6'	I	31.5"	49.5"	18"	20"
	TSB/TSS6	6'	II	31.5"	49.5"	18"	20"
	TSB/TSS6	6'	III	25.5"	49.5"	24"	26"
	TSB/TSS6	6'	IV	19.5"	49.5"	30"	30"
	TSB/TSS6	6'	V	13.5"	49.5"	36"	40"
	TSB/TSS8	8'	I	NOT ALLOWED			
	TSB/TSS8	8'	II	NOT ALLOWED			
	TSB/TSS8	8'	III	44.25"	68.25"	24"	26"
	TSB/TSS8	8'	IV	38.25"	68.25"	30"	30"
	TSB/TSS8	8'	V	32.25"	68.25"	36"	40"

# **TECHNI-SPRING - STEEL BASE (TSB & TSS6):**

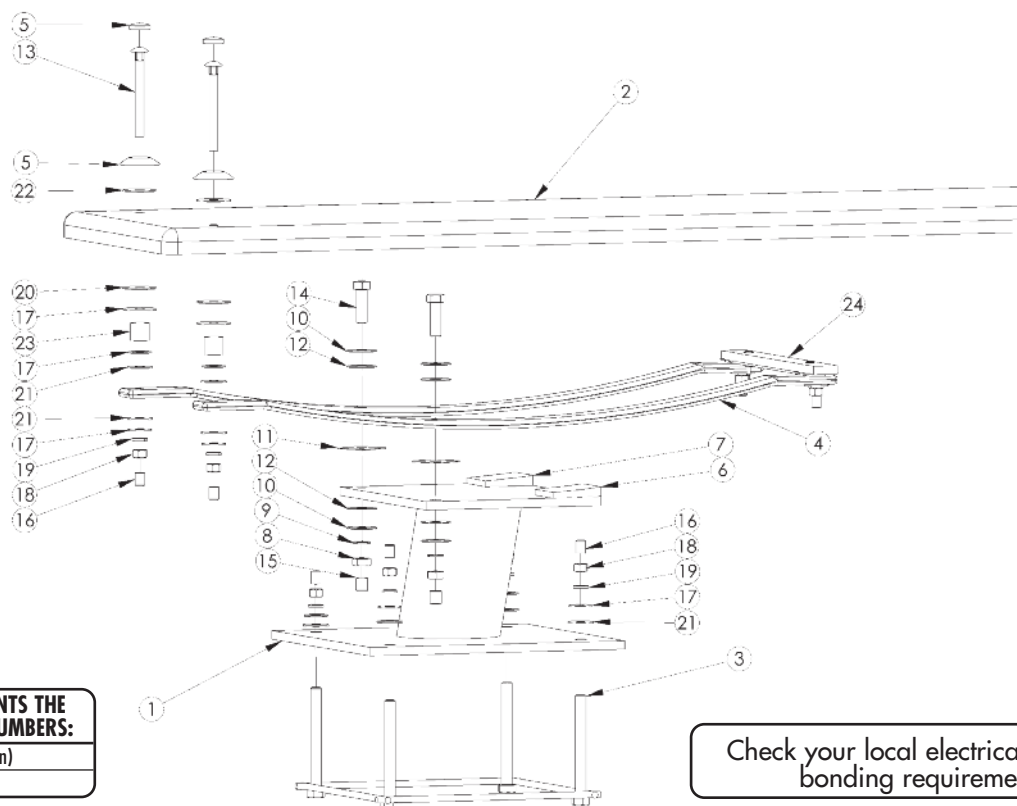

ITEM #	COMPONENT	DESCRIPTION	KITS – QTY. COUNTS				
			TECHNI- SPRING STEEL	DB-TB-M	TS-BK	TS-M	TSS6
1	TS-B	Techni-Spring Steel Base	1				
2	TB6WW	6' Techni-Beam White w/White Top Tread & Hdw Kit	1				
3	TS-EDGE-J	Techni-Spring Steel Base Mounting Jig	1				
4	TSS6	Techni-Spring Assembly & Mounting Hardware					1
5	H-WHT WAS/CAP	I.F. White Washer Cap		2			
6	H-RIGHT PLUG	Right Base Nylon Plug	1				
7	H-LEFT PLUG	Left Base Nylon Plug	1				
8	H-SS 5/8 H NUT	5/8-11 Hex Finish Nut S.S.				2	
9	H-SS 5/8 LOC WA	5/8 Split Lock Washer S.S.				2	
10	H-SS 5/8 F WASH	5/8" USS Flat Washer S.S.				4	
11	H-5/8 SQ WASH	5/8 x 2" Square Nylon Washer				2	
12	H-5/8 RD WASH	5/8 x 1-3/4" Round Nylon Washer				4	
13	H-SS 5 C BOLT	1/2-13 x5 Carriage Bolt S.S.		2			
14	H-SS 5/8 HEX HD	5/8-11 x 2 Hex C/S GR5 S.S.				2	
15	H-1x1-1/2 W CAP	1" I.D. x 1-1/2" Long White UV				2	
16	H-1-1/2 WHT CAP	.750 x 1-1/2 White UV Nut Cap		2	4		
17	H-SS 1/2 F WASH	1/2 USS Flat Washer S.S.		2	4	4	
18	H-SS 1/2 H NUT	1/2"- 13 Hex Finish Nut S.S.		2	4		
19	H-SS 1/2 LOC WA	1/2 Lock Washer S.S.		2	4		
20	H-1/2 RED WASH	1/2 x 2" Red Rubber Washer		2			
21	H-1/2 NYLON WAS	1/2" Flat Washer Nylon			4	4	
22	H-1/2 BLK WASH	1/2 x 2" Black Rubber Washer		2			
23	H-SS 1 SPACER	1" Spacer S.S.				2	
24	TS-FC	Techni-Spring Rubber Fulcrum Pad	1				
25*	H-ANTI-SEIZE	Packet of Anti Seize Lubricant (not shown)		1			

**DB-TB-M:**  
Board to Base Mounting  
Hardware

**TS-BK:**  
Base to Jig Mounting  
Hardware

**TS-M:**  
Spring to Base Mounting  
Hardware

\* not pictured

## **NOTES:**

TB6WW diving board shown in exploded view for illustration purposes. Must be purchased separately. Other diving board options available.

Protective Caps for bolts available in White only.

## TECHNI-SPRING – FIBERGLASS BASE:

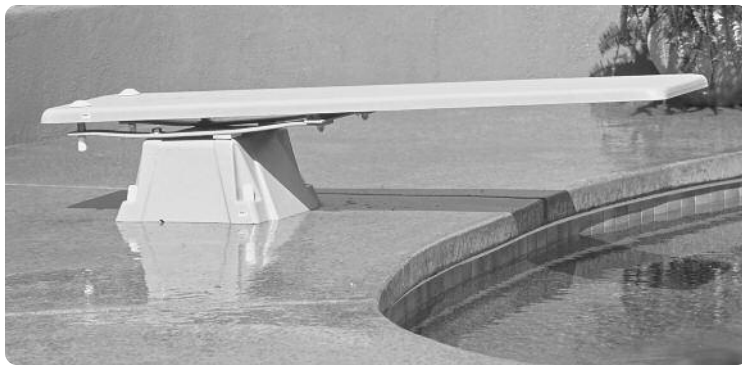

Part # TSBF (Techni-Spring Fiberglass Base)

Part # TSS6 (6' Spring Assembly) **OR** Part # TSS8 (8' Spring Assembly)

See page 90 for paver jig info. EPOXY KIT NOT AVAILABLE.

**NOTE: MUST ORDER 3 PARTS FOR A COMPLETE TECHNI-SPRING BASE AND BOARD COMBINATION.**

### FEATURES:

- Active Base - Spring Feature is Derived from Both Base & Board
- Durable & Long Lasting Acrylic & Fiberglass Construction with Powder-Coated Leaf Spring
- Weight Limit = 250 lbs.
- Available in 6' or 8' Set-Ups  
*NOTE: MUST BE USED WITH SOLID CORE BOARDS ONLY.*
- 2 Hole Drill Pattern 12" on center
- Refer to Board Chart on Pg. 7
- Refer to Available Base Colors on Pg. 7

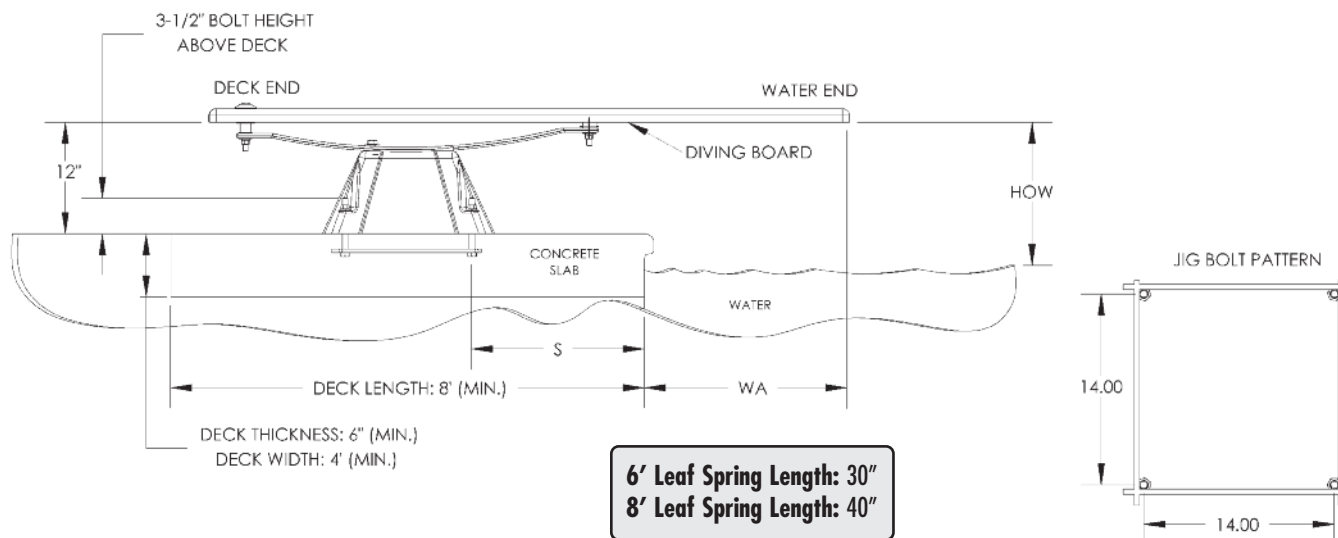

**IMPORTANT:**  
THESE DIMENSIONS ARE ACCURATE ONLY FOR VERTICAL POOL WALLS, **TYPICALLY GUNITE CONSTRUCTION**, WITH LESS THAN A 3' RADIUS TO THE POOL FLOOR.  
DUE TO THE VARYING SIZES OF VINYL LINER CONSTRUCTION, IF YOU REQUIRE A JIG PLACEMENT, PLEASE REACH OUT TO OUR CUSTOMER SERVICE TEAM **AT LEAST 24 HOURS PRIOR TO INSTALLATION.** WE REQUIRE THE DRAWING, SIDE VIEW OF POOL, AND WHICH DIVING SYSTEM YOU WILL BE INSTALLING. EMAIL INFORMATION TO [CUSTOMERSERVICE@SRSMITH.COM](mailto:CUSTOMERSERVICE@SRSMITH.COM).  
**1-800-737-5386**

TECHNI-SPRING PART # (FIBERGLASS)	NOMINAL BOARD LENGTH	ANSI/POOL TYPE	DISTANCE FROM WATER'S EDGE TO FORWARD JIG BOLT (S)	DISTANCE FROM END OF BOARD TO FORWARD JIG BOLT	MIN. OVERHANG (WA)	MAX HEIGHT OF BOARD ABOVE WATER (HOW)
TSBF/TSS6	6'	I	28.25"	46.25"	18"	20"
TSBF/TSS6	6'	II	28.25"	46.25"	18"	20"
TSBF/TSS6	6'	III	22.25"	46.25"	24"	26"
TSBF/TSS6	6'	IV	16.25"	46.25"	30"	30"
TSBF/TSS6	6'	V	10.25"	46.25"	36"	40"
TSBF/TSS8	8'	I	NOT ALLOWED			
TSBF/TSS8	8'	II	NOT ALLOWED			
TSBF/TSS8	8'	III	41"	65"	24"	26"
TSBF/TSS8	8'	IV	35"	65"	30"	30"
TSBF/TSS8	8'	V	29"	65"	36"	40"



# **TECHNI-SPRING - FIBERGLASS BASE (TSBF & TSS6):**

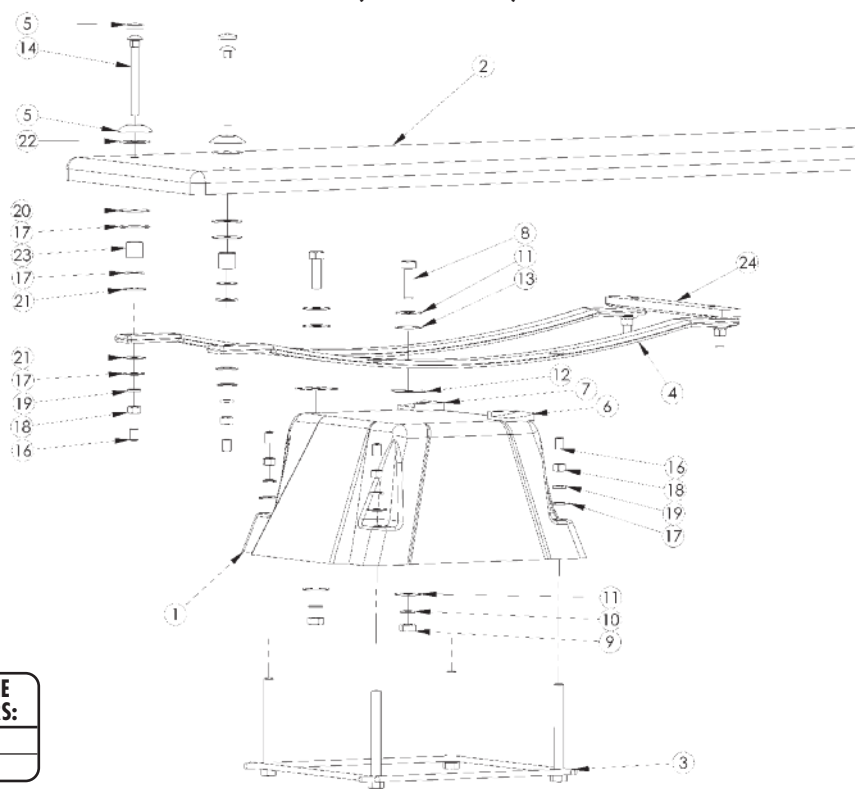

**DRAWING REPRESENTS THE FOLLOWING PART NUMBERS:**

TSBF & TSS6 (shown)

TSBF & TSS8

ITEM #	COMPONENT	DESCRIPTION	KITS – QTY. COUNTS				
			TECHNI-SPRING FIBERGLASS	DB-TB-M	TSF-M	TS-M	TSS6
1	TSBF	Techni-Spring Fiberglass Base	1				
2	TB6WW	6' Techni-Beam White w/White Top Tread & Hdw Kit	1				
3	TSF-J	Techni-Spring Fiberglass Base Mounting Jig	1				
4	TSS6	Techni-Spring Leaf Spring & Mounting Hardware					1
5	H-WHT WAS/CAP	I.F. White Washer Cap		2			
6	H-RIGHT PLUG	Right Base Nylon Plug	1				
7	H-LEFT PLUG	Left Base Nylon Plug	1				
8	H-SS 5/8-11x3	5/8-11x3" Hex Head Bolt S.S.			2		
9	H-SS 5/8 H NUT	5/8-11 Hex Finish Nut S.S.			2	2	
10	H-SS 5/8 LOC WA	5/8 Split Lock Washer S.S.			2	2	
11	H-SS 5/8 F WASH	5/8" USS Flat Washer S.S. (cut)			2	4	
12	H-5/8 SQ WASH	5/8 x 2" Square Nylon Washer				2	
13	H-5/8 RD WASH	5/8 x 1-3/4" Round Nylon Washer				4	
14	H-SS 5 C BOLT	1/2-13 x5 Carriage Bolt S.S.		2			
15	H-SS 5/8 HEX HD	5/8-11 x 2 Hex C/S S.S.				2*	
16	H-1-1/2 WHT CAP	.750 x 1-1/2 White UV Nut Cap		2	4		
17	H-SS 1/2 F WAS	1/2 USS Flat Washer S.S.		2	4	4	
18	H-SS 1/2 H NUT	1/2"- 13 Hex Finish Nut S.S.		2	4		
19	H-SS 1/2 LOC WA	1/2 Lock Washer S.S.		2	4		
20	H-1/2 RED WASH	1/2 x 2" Red Rubber Washer		2			
21	H-1/2 NYLON WAS	1/2" Flat Washer Nylon			4	4	
22	H-1/2 BLK WASH	1/2 x 2" Black Rubber Washer		2			
23	H-SS 1 SPACER	1" Spacer S.S.				2	
24	TS-FC	Techni-Spring Rubber Fulcrum Pad	1				
25**	H-1x1-1/2 W CAP	White UV Nut Cap				2*	
26**	H-ANTI-SEIZE	Packet of Anti Seize Lubricant (not shown)		1			

\*not required for fiberglass base installation

\*\*not pictured

## **NOTES:**

TB6WW diving board shown in exploded view for illustration purposes. Must be purchased separately. Other diving board options available.

Protective Caps for bolts available in White only.

Check your local electrical code for bonding requirements.

# BAJA JUMP STAND:



Part # BA-6C (Complete 6' kit w/stand & coil spring, jig & hardware) } Must order board separately:  
Part # BA-8C (Complete 8' kit w/stand & coil spring, jig & hardware) } BA6WW or BA8WW  
See page 90 for paver jig info.  
Compatible with Epoxy Mounting Kit Part # EPX-5 (must order 2 kits)

## FEATURES:

- Active Base - Spring Feature is Derived from Both Base & Board
- Powder Coated Steel Base
- Dual Powder Coated Coil Springs
- Weight Limit = 250 lbs.
- Available in 6' or 8' Set-Ups
- 4 Hole Drill Pattern
- Refer to Board Chart on Pg. 7
- Refer to Available Base Colors on Pg. 7

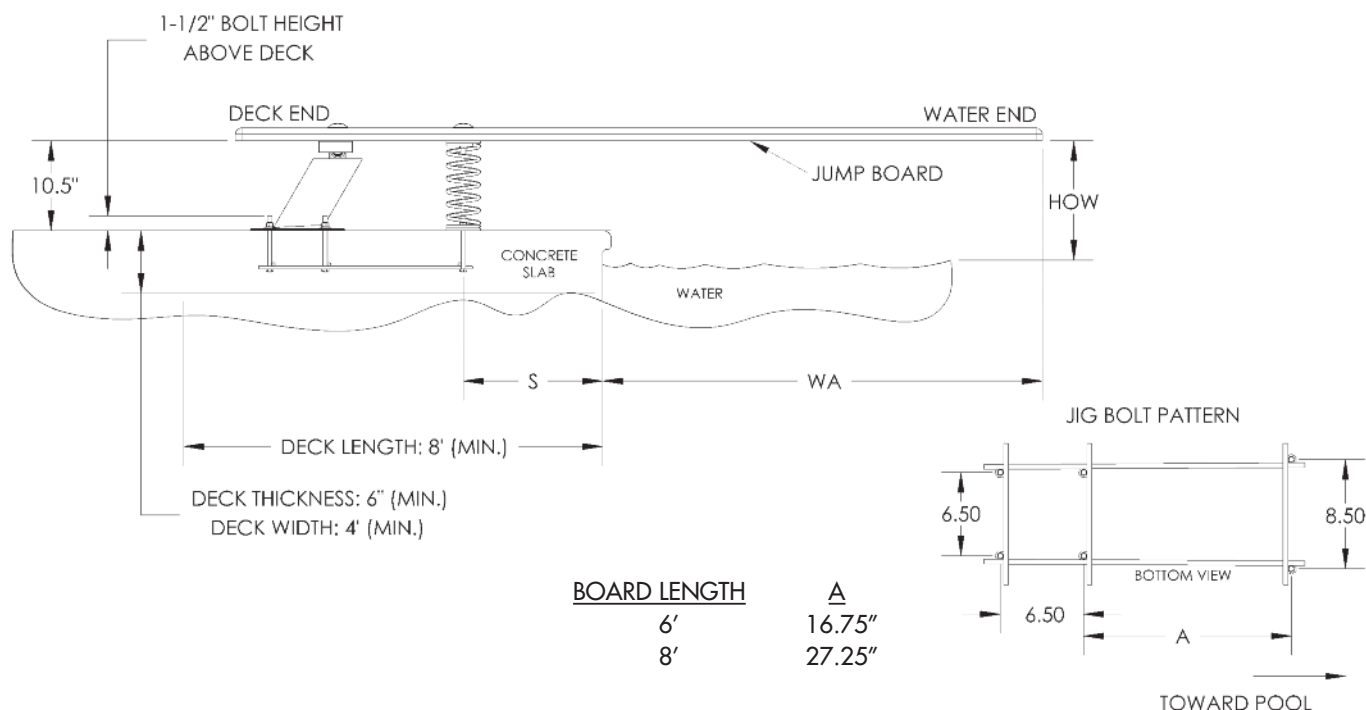

## IMPORTANT:

THESE DIMENSIONS ARE ACCURATE ONLY FOR VERTICAL POOL WALLS, TYPICALLY GUNITE CONSTRUCTION, WITH LESS THAN A 3' RADIUS TO THE POOL FLOOR.

DUE TO THE VARYING SIZES OF VINYL LINER CONSTRUCTION, IF YOU REQUIRE A JIG PLACEMENT, PLEASE REACH OUT TO OUR CUSTOMER SERVICE TEAM

**AT LEAST 24 HOURS PRIOR TO INSTALLATION.** WE REQUIRE THE DRAWING, SIDE VIEW OF POOL, AND WHICH DIVING SYSTEM YOU WILL BE INSTALLING. EMAIL INFORMATION TO CUSTOMERSERVICE@SRSMITH.COM.

**1-800-737-5386**

BAJA PART #	NOMINAL BOARD LENGTH	ANSI/ POOL TYPE	DISTANCE FROM WATER'S EDGE TO FORWARD JIG BOLT (S)	DISTANCE FROM END OF BOARD TO FORWARD JIG BOLT	MIN. OVERHANG (WA)	MAX HEIGHT OF BOARD ABOVE WATER (HOW)
BA-6C	6'	I	25"	43"	18"	20"
BA-6C	6'	II	25"	43"	18"	20"
BA-6C	6'	III	19"	43"	24"	26"
BA-6C	6'	IV	13"	43"	30"	30"
BA-6C	6'	V	7"	43"	36"	40"
BA-8C	8'	I	NOT ALLOWED			
BA-8C	8'	II	NOT ALLOWED			
BA-8C	8'	III	32"	63.75"	24"	26"
BA-8C	8'	IV	26"	63.75"	30"	30"
BA-8C	8'	V	20"	63.75"	36"	40"

# BAJA JUMP STAND (BA-6C):

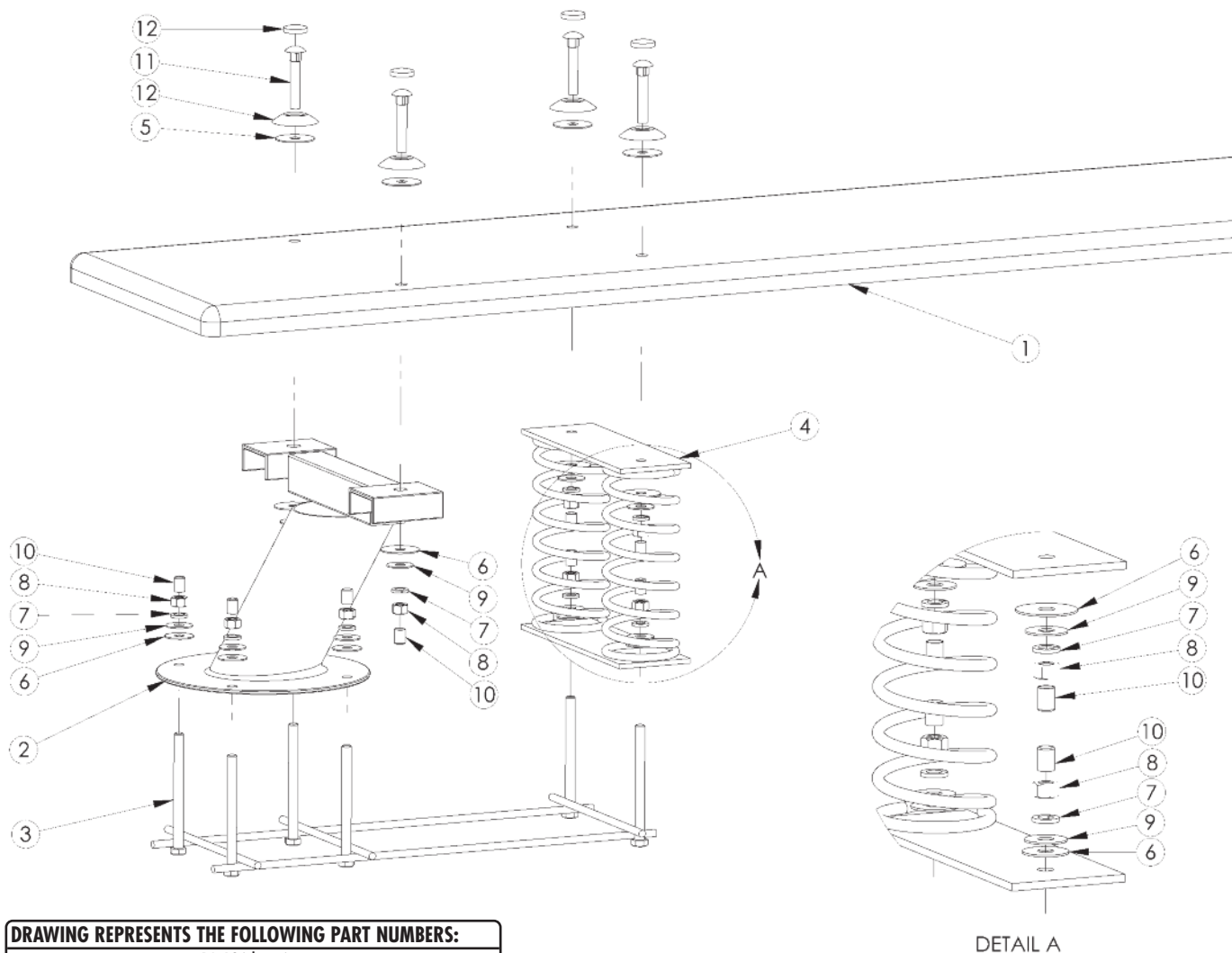

## DRAWING REPRESENTS THE FOLLOWING PART NUMBERS:

BA-6C (shown)  
BA-8C

DETAIL A

ITEM #	COMPONENT	DESCRIPTION	KITS - QTY. COUNTS					
			BA-B	BA-BK	BA-J6	BA-M	BA-S	BA-SM
1	BA6WW	6' Baja Jump Board White w/ White Top Tread & Hdw Kit						
2	BA-B	Baja Base	1					
3	BA-J6	6' Baja Jig			1			
4	BA-S	Baja Dual Coil Spring					1	
5	H-1/2 BLK WASH	1/2 x 2" Black Rubber Washer				4		
6	H-1/2 NYLON WAS	1/2" Flat Washer Nylon		4		4		2
7	H-SS 1/2 LOC WA	1/2 Lock Washer S.S.		4		4		2
8	H-SS 1/2 H NUT	1/2"- 13 Hex Finish Nut S.S.		4		4		2
9	H-SS 1/2 F WAS	1/2 USS Flat Washer S.S.		4		4		2
10	H-1-1/2 WHT CAP	.750 x 1-1/2 White UV Nut Cap		4		4		2
11	H-SS 3 C BOLT	1/2-13 x 3" Carriage Bolt S.S.				4		
	H-WHT WAS/CAP	I.F. White Washer Cap				4		
13*	H-ANTI-SEIZE	Packet of Anti Seize Lubricant (not shown)				1		

\* not pictured

## NOTES:

BA6WW diving board shown in exploded view for illustration purposes. Must be purchased separately.  
Protective Caps for bolts available in White only.

Check your local electrical code for bonding requirements.

# T7™ DIVING SYSTEM: FIBERGLASS RESIN TRANSFER MOLDED (RTM) TECHNOLOGY



Part # T7 DB (7' T7 Diving Board)

Part # T7-NBASE (T7 Base & Jig)

Part # T7-NSPRING (T7 Springs)

See page 90 for paver jig info.

**NOTE: Available as Complete Kits**

Compatible with Epoxy Mounting Kit Part # EPX-5



## FEATURES:

- Unique 7' Diving Board Can Be Installed on Type I – Type V Pools
- Durable & Long Lasting Acrylic & Fiberglass Construction with Advanced Composite Springs
- Advanced High-Tech RTM Manufacturing
- Board Fall Compatible Base
- Weight Limit = 300 lbs.
- Variety of Earth Tones & Granite Colors Available
- Suitable for Use With Salt Systems
- *Matching Products:* The T7 Diving System™, Pool/Spa Table™, Pool/Spa Seat™, and Tanning Ledge Tables™ are designed to match the Landscape Slide products perfectly for a complete designer pool look.

## T7 COLORS AVAILABLE:

Tan: -51; Gray: -52; Summit Gray: -53; Mont Blanc: -54; Pebble: -55;

Fashion Gray: -56; Cappuccino: -57; Autumn Sun: -58; Safari Sunrise: -59;

Starry Night: -60; and Seashell: -61

**(add custom color code behind board/base part #)**

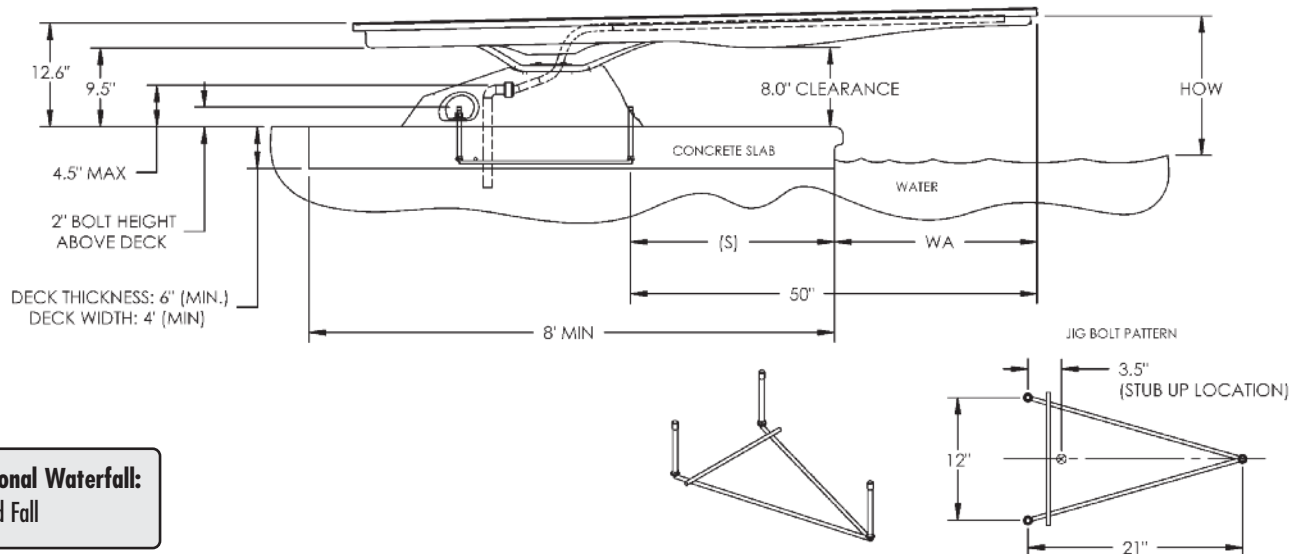

**Optional Waterfall:**  
Board Fall

T7 DIVE STAND	NOMINAL BOARD LENGTH	ANSI/ POOL TYPE	DISTANCE FROM WATER'S EDGE TO FORWARD JIG BOLT (S) *	DISTANCE FROM WATER END OF BOARD TO FORWARD JIG BOLT	MIN. OVERHANG POINT A TO POINT W **	MAX HEIGHT OF BOARD OVER WATER (HOW)
<b>ONLY T7 DIVING BOARD CAN BE UTILIZED ON T7 DIVE STAND</b>	7' T7 ONLY	I	31"	50"	18"	20"
	7' T7 ONLY	II	31"	50"	18"	20"
	7' T7 ONLY	III	25"	50"	24"	26"
	7' T7 ONLY	IV	19"	50"	30"	30"
	7' T7 ONLY	V	13"	50"	36"	40"
<b>MUST BE INSTALLED ON TYPE I POOL OR GREATER</b>						

**IMPORTANT:** THESE DIMENSIONS ARE ACCURATE ONLY FOR VERTICAL POOL WALLS, **TYPICALLY GUNITE CONSTRUCTION**, WITH LESS THAN A 3' RADIUS TO THE POOL FLOOR. DUE TO THE VARYING SIZES OF VINYL LINER CONSTRUCTION, IF YOU REQUIRE A JIG PLACEMENT, PLEASE REACH OUT TO OUR CUSTOMER SERVICE TEAM **AT LEAST 24 HOURS PRIOR TO INSTALLATION**. WE REQUIRE THE DRAWING, SIDE VIEW OF POOL, AND WHICH DIVING SYSTEM YOU WILL BE INSTALLING. EMAIL INFORMATION TO **CUSTOMERSERVICEIF@SRSMITH.COM**



# T7 DIVING SYSTEM (T7 DB, T7-NBASE, T7-NSPRING):

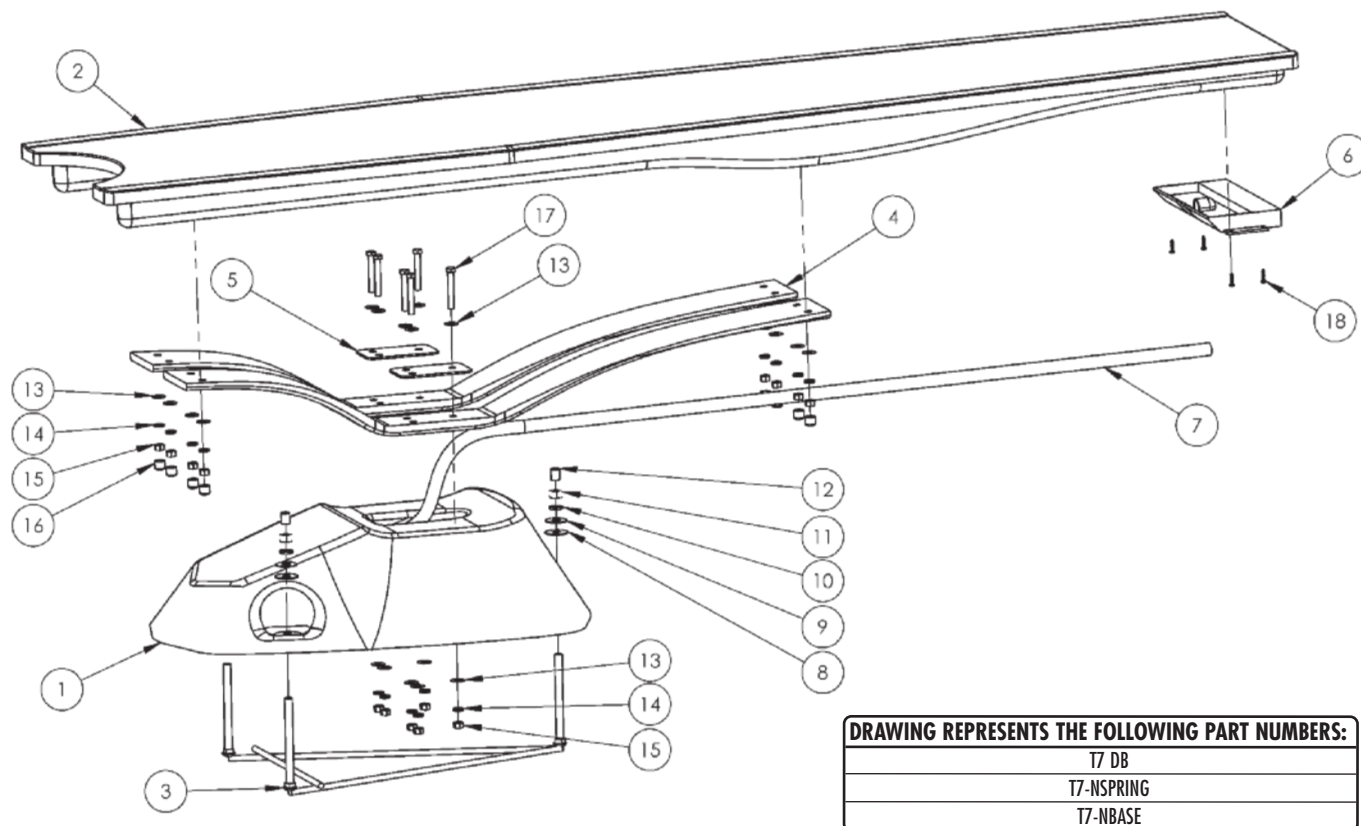

ITEM #	COMPONENT	DESCRIPTION	KITS – QTY. COUNTS			
			T7-NBK	T7-102-SS	EDGE-SP	T-7
1*	T7-NBASE-(color code)	NO STEP T7 BASE				1
2	T7-DB-(color code)	7' T7 DIVING BOARD				1
3	T7-NJIG	3 BOLT T7 NO STEP BASE JIG				1
4	T7-NSPRING-(color)	T7 NBASE SPRINGS (pair)				1
5	SPRING PAD (factory installed)	T7 NSPRING PAD				2
6**	BOARD FALL	OPTIONAL WATERFALL ASSEMBLY				1
7**	H-1/2 SPA HOSE	1/2" PVC FLEX SPA HOSE GRAY				1
8	H-1/2 NYLON WAS	1/2" FLAT NYLON WASHER	3			
9	H-SS 1/2 F WAS	1/2" SS FLAT WASHER	3			
10	H-SS 1/2 LOC WA	1/2" SS LOCK WASHER	3			
11	H-SS 1/2 H NUT	1/2" SS HEX NUT	3			
12	H-1-1/2 WHT CAP	.750 X 1-1/2 WHITE UV NUT CAP	3			
13	H-SS 3/8 FLT WA	3/8" SS FLAT WASHER		8	12	
14	H-SS 3/8 LOC WA	3/8" SS LOCK WASHER		8	6	
15	H-SS 3/8 F NUT	3/8" SS FINISH HEX NUT		8		
16	H-.562 X .390 CAP	.553 X 1/2" GRAY PROTECTIVE CAP		8		
17	H-SS 3/8 X 2-1/2	3/8"-16 X 2-1/2" HEX HEAD BOLT SS			6	
18**	H-SS #8 X 3/4	SS 8 X 3/4" PAN HEAD PHILLIPS SCREW				4
19*	H-SS 3/8 NYLON	3/8" NYLON INSERT LOCK NUT			6	
20*	H-ANTI-SEIZE	PACKET OF ANTI SEIZE LUBRICANT (NOT SHOWN)		1	1	

\* not pictured

\*\* optional waterfall feature

## NOTES:

Part #T7-NBASE comes WITH jig (#3).

The T7 diving board, base, and springs must be used together and cannot be used separately in any other configuration.

Protective Caps for bolts available in White only.

Check your local electrical code for bonding requirements.

# EDGE DIVING SYSTEM:



Part # EDGE-BASE (6' & 8' Edge Fiberglass Base & Jig)

Part # EDGE-SPRING (6' & 8' Spring Assembly)

See page 90 for paver jig info.

Compatible with Epoxy Mounting Kit Part # EPX-5

## FEATURES:

- Active Base - Spring Feature is Derived from Both Base & Board
- Durable & Long Lasting Acrylic & Fiberglass Construction with Advanced Composite Springs
- Board Fall Compatible Base
- Weight Limit = 300 lbs.
- Available in 6' or 8' Set-Ups
- Custom 4 Hole Drill Pattern
- Can be Used for Retrofit Applications with Existing 12" on Center Techni-Spring Steel Jigs
- Refer to Available Base Colors on Pg. 7

**NOTE: MUST ORDER 3 PARTS FOR A COMPLETE EDGE BASE AND BOARD COMBINATION.**

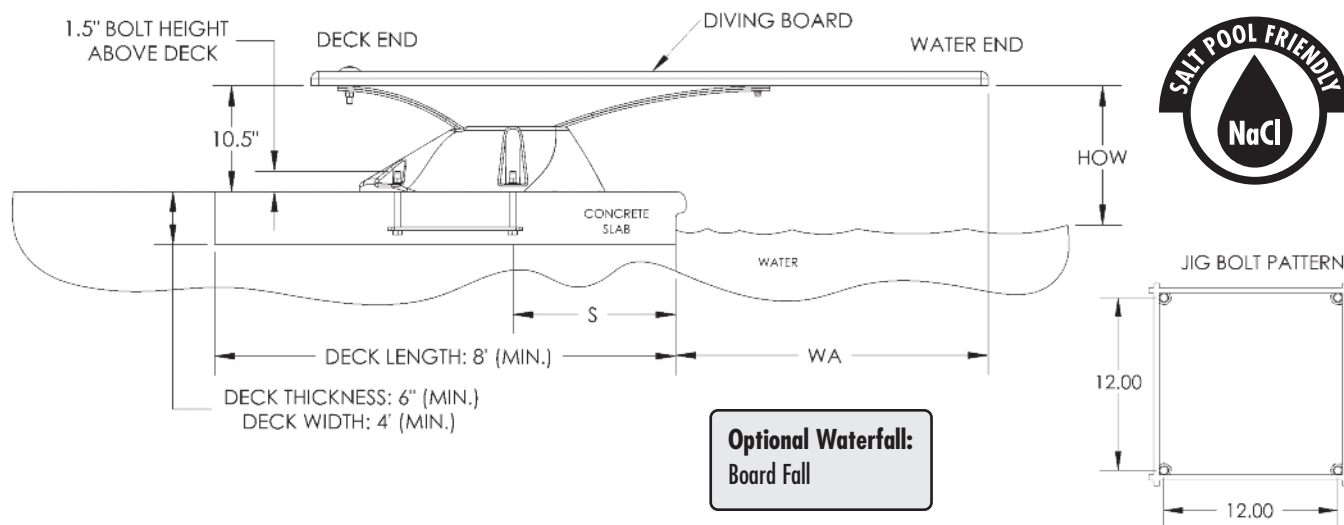

## IMPORTANT:

THESE DIMENSIONS ARE ACCURATE ONLY FOR VERTICAL POOL WALLS, **TYPICALLY GUNITE CONSTRUCTION**, WITH LESS THAN A 3' RADIUS TO THE POOL FLOOR.

DUE TO THE VARYING SIZES OF VINYL LINER CONSTRUCTION, IF YOU REQUIRE A JIG PLACEMENT, PLEASE REACH OUT TO OUR CUSTOMER SERVICE TEAM

**AT LEAST 24 HOURS PRIOR TO INSTALLATION.** WE REQUIRE THE DRAWING, SIDE VIEW OF POOL, AND WHICH DIVING SYSTEM YOU WILL BE INSTALLING. EMAIL INFORMATION TO CUSTOMERSERVICE@SRSMITH.COM.

**1-800-737-5386**

EDGE DIVING SYSTEM PART #	NOMINAL BOARD LENGTH	ANSI/ POOL TYPE	DISTANCE FROM WATER'S EDGE TO FORWARD JIG BOLT (S)	DISTANCE FROM END OF BOARD TO FORWARD JIG BOLT	MIN. OVERHANG (WA)	MAX HEIGHT OF BOARD ABOVE WATER (HOW)
EDGE-BASE	6'	I	31.5"	49.5"	18"	20"
EDGE-BASE	6'	II	31.5"	49.5"	18"	20"
EDGE-BASE	6'	III	25.5"	49.5"	24"	26"
EDGE-BASE	6'	IV	19.5"	49.5"	30"	30"
EDGE-BASE	6'	V	13.5"	49.5"	36"	40"
EDGE-BASE	8'	I	NOT ALLOWED			
EDGE-BASE	8'	II	NOT ALLOWED			
EDGE-BASE	8'	III	44.25"	68.25"	24"	26"
EDGE-BASE	8'	IV	38.25"	68.25"	30"	30"
EDGE-BASE	8'	V	32.25"	68.25"	36"	40"

# EDGE DIVING SYSTEM (EDGE6WW, EDGE-BASE, EDGE-SPRING):

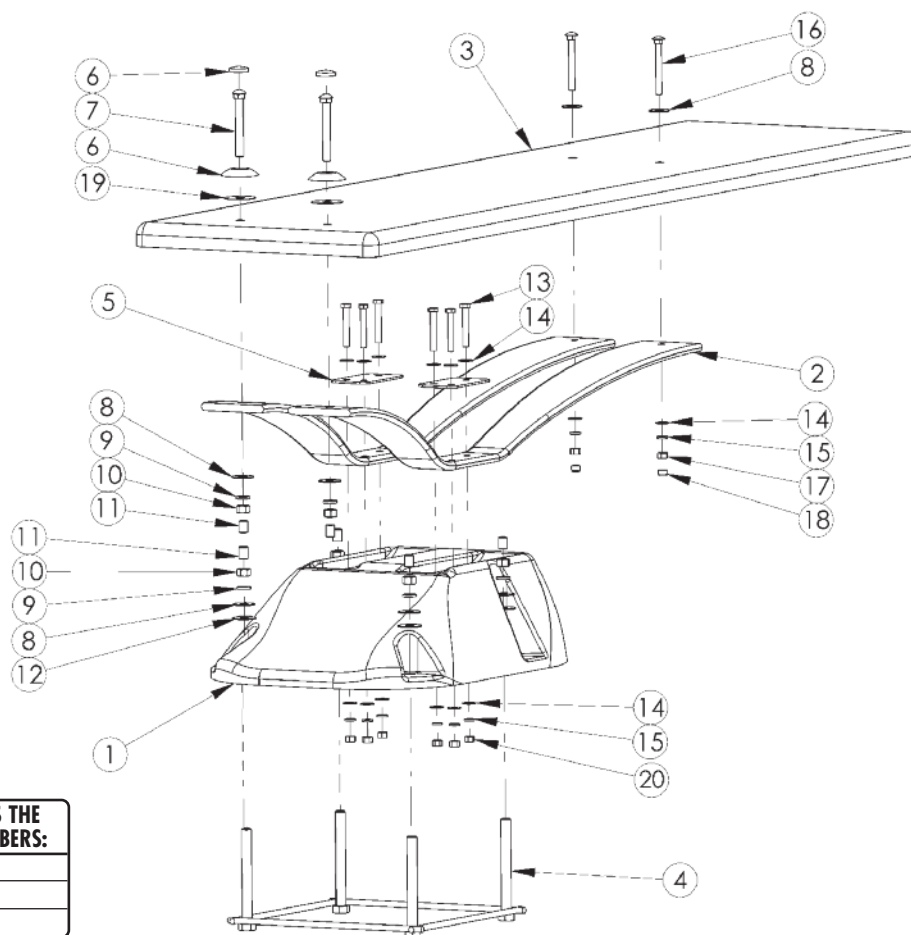

**DRAWING REPRESENTS THE FOLLOWING PART NUMBERS:**

EDGE-BASE (shown)

EDGE-SPRING (shown)

EDGE6WW (shown)

ITEM #	COMPONENT	DESCRIPTION	KITS – QTY. COUNTS			
			TS-BK	EDGE-SP	EDGE-M	EDGE
1	EDGE-BASE	Edge Diving Base				1
2	EDGE-SPRING	Edge Spring				2
3	EDGE-BOARD	Edge Diving Board				1
4	TS-EDGE-J	Edge Jig				1
5	Spring Pad (factory installed)	Edge Spring Pad				2
6	H-WHT WAS/CAP	IFI White Washer Cap			2	
7	H-SS 1/2X13X4C	1/2" – 13 X 4" Carriage Bolt S.S.			2	
8	H-SS 1/2 F WASH	1/2" Flat Washer S.S.	4		4	
9	H-SS 1/2 LOC WA	1/2" Lock Washer S.S.	4		2	
10	H-SS 1/2 H NUT	1/2" Hex Nut S.S.	4		2	
11	H-1-1/2 WHT CAP	.750 x 1-1/2" White UV Nut Cap	4		2	
12	H-1/2 NYLON WAS	1/2" Flat Nylon Washer	4			
13	H-SS 3/8-16X2-1/2	3/8" x 2 1/2" Hex Head Bolt S.S.		6		
14	H-SS 3/8 FLT WA	3/8" Flat Washer S.S.		12	2	
15	H-SS 3/8 LOC WA	3/8" Lock Washer S.S.		6	2	
16	H-SS 3/8X3-1/2C	3/8" x 3 1/2" Carriage Bolt S.S.			2	
17	H-SS 3/8 F NUT	3/8" Finish Hex Nut S.S.			2	
18	H-.531 X 1.00 CAP	.531 x 1.00 White Protective Cap			2	
19	H-1/2 BLK WASH	1/2" x 2" dia. Black Rubber Washer			2	
20	H-SS 3/8 NYLON	3/8" Nylon Insert Locknut		6		
21*	H-ANTI-SEIZE	Packet of Anti Seize Lubricant (not shown)			1	

**TS-BK:**

Base to Jig Mounting Hardware

**EDGE-SP:**

Spring to Base Mounting Hardware

**EDGE-M:**

Board to Springs Mounting Hardware

\* not pictured

**NOTE:** EDGE6WW diving board shown in exploded view for illustration purposes. Must be purchased separately. Protective Caps for bolts available in White only.

Check your local electrical code for bonding requirements.

# CITY BASE:



Part # CITY-6 (City Base, 6' jig & hardware)

Part # CITY-6-NJ (City Base, hardware & NO jig)

See page 90 for paver jig info.

## FEATURES:

- Passive Base - Spring Feature is Derived from Board Only
- Durable & Long Lasting Acrylic & Fiberglass Construction
- Board Fall Compatible Base
- Weight Limit = 250 lbs.
- Available for Use With 6' Length Boards Only
- 2 Hole Drill Pattern 12" on center
- Refer to Board Chart on Pg. 7
- Base Available in White Only

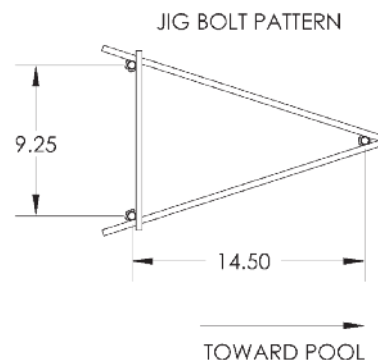
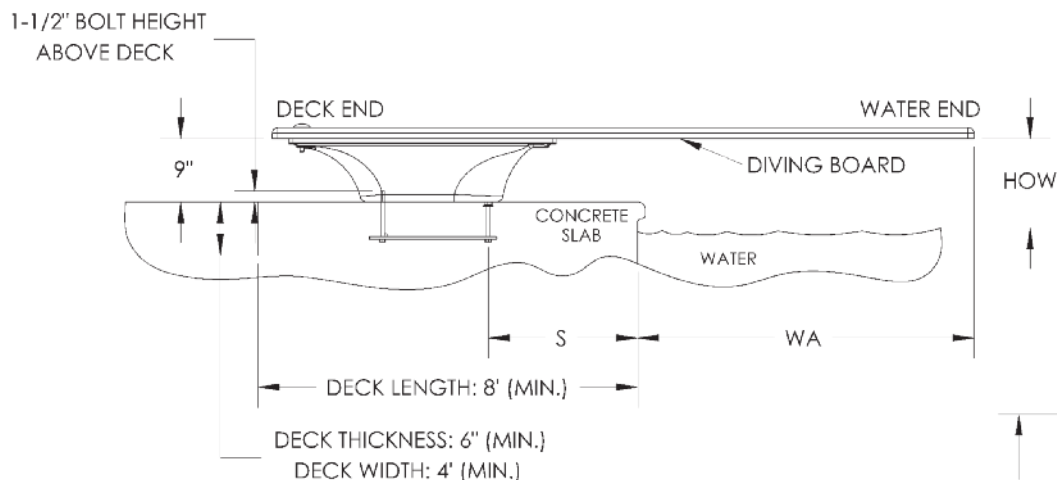

**Optional Waterfalls:**  
Board Fall



## IMPORTANT:

THESE DIMENSIONS ARE ACCURATE ONLY FOR VERTICAL POOL WALLS, **TYPICALLY GUNITE CONSTRUCTION**, WITH LESS THAN A 3' RADIUS TO THE POOL FLOOR.

DUE TO THE VARYING SIZES OF VINYL LINER CONSTRUCTION, IF YOU REQUIRE A JIG PLACEMENT, PLEASE REACH OUT TO OUR CUSTOMER SERVICE TEAM

**AT LEAST 24 HOURS PRIOR TO INSTALLATION.** WE REQUIRE THE DRAWING, SIDE VIEW OF POOL, AND WHICH DIVING SYSTEM YOU WILL BE INSTALLING. EMAIL INFORMATION TO CUSTOMERSERVICE@SRSMITH.COM.

**1-800-737-5386**

LA MESA PART #	NOMINAL BOARD LENGTH	ANSI/ NSPI-5 POOL TYPE	DISTANCE FROM WATER'S EDGE TO FORWARD JIG BOLT (S)	DISTANCE FROM END OF BOARD TO FORWARD JIG BOLT	MIN. OVERHANG (WA)	MAX HEIGHT OF BOARD ABOVE WATER (HOW)
CITY-6	6'	I	23.125"	41.125"	18"	20"
CITY-6	6'	II	23.125"	41.125"	18"	20"
CITY-6	6'	III	17.125"	41.125"	24"	26"
CITY-6	6'	IV	11.125"	41.125"	30"	30"
CITY-6	6'	V	5.125"	41.125"	36"	40"

**NOTE:** The City Base can be purchased as a retrofit or replacement base (without jig) **OR** with a jig for a new installation.  
The City Base is manufactured in WHITE ONLY.



# CITY BASE (CITY-6):

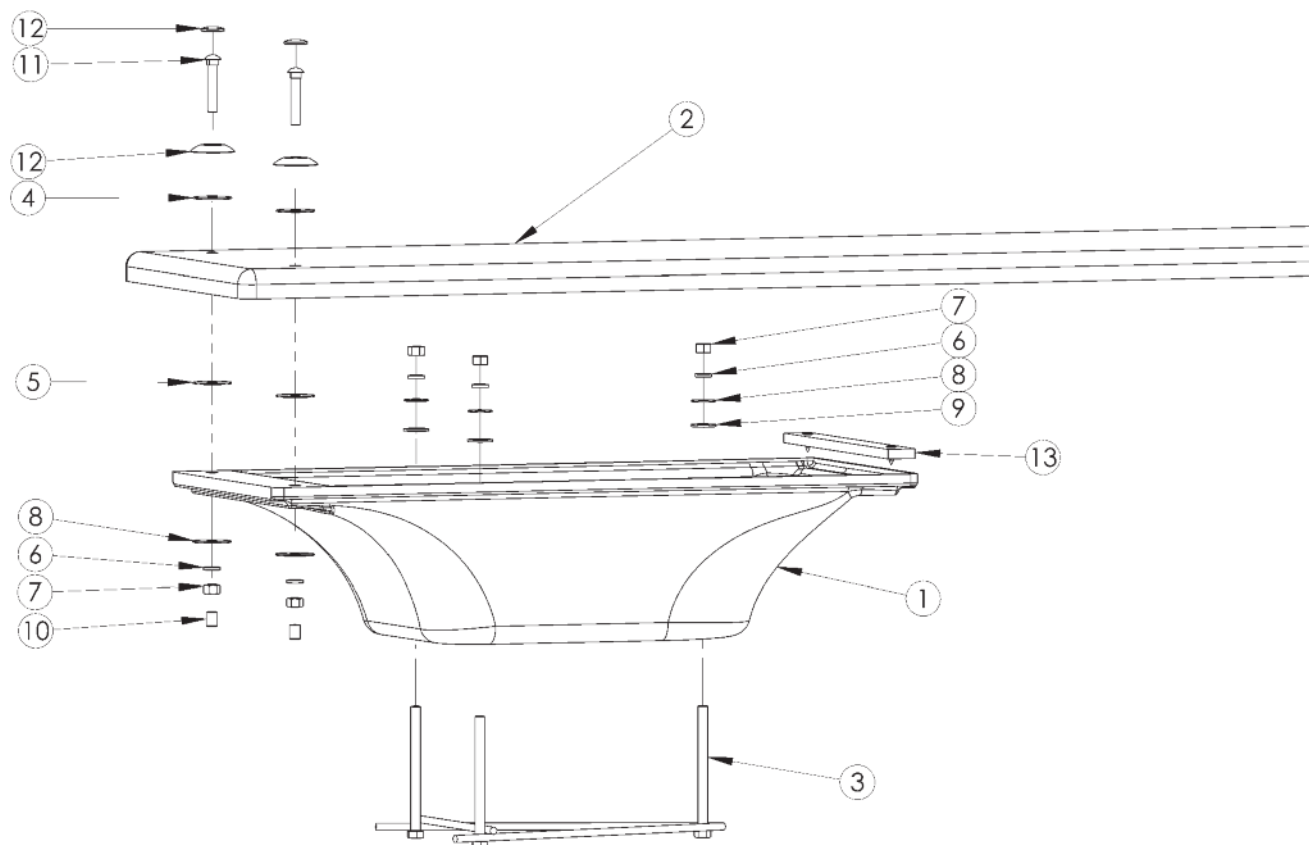

## DRAWING REPRESENTS THE FOLLOWING PART NUMBERS:

CITY-6 (shown)

ITEM #	COMPONENT	DESCRIPTION	KITS – QTY. COUNTS		
			DB-TB-M	CB-M	CITY
1	CITY - 6 BASE	6' City Base Fiberglass Diving Base			1
2	DB6WW	6' Duro-Beam White w/White Top Tread & Hdw Kit			1
3	CITY6-JIG	6' City Base Mounting Jig			1
4	H-1/2 BLK WASH	1/2 X 2" Black Rubber Washer	2		
5	H-1/2 RED WASH	1/2 X 2" Red Rubber Washer	2		
6	H-SS 1/2 LOC WA	1/2" Lock Washer S.S.	2	3	
7	H-SS 1/2 H NUT	1/2"- 13 Hex Finish Nut S.S.	2	3	
8	H-SS 1/2 F WASH	1/2 Flat Washer S.S.	2	3	
9	H-SS 5/8 F WASH	5/8 Flat Washer S.S.		3	
10	H-1-1/2 WHT CAP	.750 X 1-1/2 White UV Nut Cap	2		
11	H-SS 5 C BOLT	1/2-13 X 5 Carriage Bolt S.S.	2		
12	H-WHT WAS/CAP	I.F. White Washer/Cap	2		
13	LM-FP	Rubber Fulcrum Pad			1
14*	H-ANTI-SEIZE	Packet of Anti Seize Lubricant (not shown)	1		

\* not pictured

## NOTES:

DB6WW diving board shown in exploded view for illustration purposes. Must be purchased separately. Other diving board options available. Protective Caps for bolts available in White only.

Check your local electrical code for bonding requirements.

## LANDSCAPE SLIDES – FIBERGLASS RESIN TRANSFER MOLDED (RTM) TECHNOLOGY: BUILD YOUR OWN SLIDE (BYOS™), RIVER RUN SERIES (RRS™), & GARDEN RIDE SLIDES (GRS™)

The BYOS 1 & 2 slides are **CUSTOM** slides and **must** be ordered by following the quote and design process at Inter-Fab. Phone: 800-737-5386 See pages 110-113 for BYOS quote forms.

The Build Your Own Slide™ (BYOS™) products provide easy slide solutions to builders incorporating handcrafted rock work or concrete formations into custom backyard settings.



### LANDSCAPE SLIDE COLORS AVAILABLE:

Tan: -51; Gray: -52; Summit Gray: -53; Mont Blanc: -54; Pebble: -55; Fashion Gray: -56; Cappuccino: -57; Autumn Sun: -58; Safari Sunrise: -59; Starry Night: -60; and Seashell: -61

### FEATURES:

- Four Collections (BYOS 1, BYOS 2, River Run Series & Garden Ride Series) offer Custom Flume Sections That Can Be Used in Various Combinations (BYOS 1, BYOS 2, River Run Series & Garden Ride Series Parts Are Not Interchangeable)
- Zoom Flume™ Water Delivery System
- Stainless Steel Construction Anchoring System Included with BYOS 1, BYOS 2 & RRS; Optional with GRS
- Stainless Steel Hardware Included
- Earth Tones & Granite Colors Available
- Advanced High-Tech RTM Manufacturing
- BYOS 1 Weight Limit = 250 lbs.
- BYOS 2 Weight Limit = 350 lbs.
- RRS Weight Limit = 350 lbs.
- GRS Weight Limit = 350 lbs.
- Multiple Patents Pending

Check your local electrical code for bonding requirements.



**BYOS 1 & 2 SLIDES:** Customizable by length and shape. (Must pass Inter-Fab safety requirements.)

**RIVER RUN SERIES:** Pre-set BYOS 2 slides available in 19', 23', 24' and 29' lengths; left and right turns available.

**GARDEN RIDE SLIDES:** Pre-set slide configurations available in 7', 10' and 15' lengths; left and right turns available.

### MATCHING PRODUCTS AVAILABLE:

The T7 Diving System, Tables, and In-Pool Seating are designed to match the Landscape Slide products perfectly for a complete designer pool look.

Add on matching products to your pool design to create a custom, color coordinated theme specific to the homeowner's style and décor.



## BYOS 1™ & BYOS 2™ SLIDES:

The BYOS 1 & 2 slides are **CUSTOM** slides and **must** be ordered by following the quote and design process at Inter-Fab. Phone: 800-737-5386

### BYOS 1 & BYOS 2 SLIDE COLORS AVAILABLE:

Tan: -51; Gray: -52; Summit Gray: -53; Mont Blanc: -54; Pebble: -55;  
Fashion Gray: -56; Cappuccino: -57; Autumn Sun: -58; Safari Sunrise: -59;  
Starry Night: -60; and Seashell: -61

BYOS 1 slides are designed for use in residential pool applications.

BYOS 2 slides are designed for use in both residential pool applications and commercial pool applications.

Matching Products: The T7 Diving System, Pool/Spa Table, Sun Shelf Tables, and In-Pool Seating are designed to match the Landscape Slide products perfectly for a complete designer pool look.

### BYOS FEATURES:

- Collections of Different Flume Sections that can be Used in Various Combinations
- Exclusive Zoom Flume™ Water Delivery System (TWO on BYOS 2 slide)
- Stainless Steel Construction Anchoring System Included
- Stainless Steel Hardware Included
- Optional Handrails Available (Standard on BYOS 2)
- Variety of Earth Tones & Granite Colors Available
- Advanced High-Tech RTM Manufacturing
- BYOS 1 Weight Limit = 250 lbs
- BYOS 2 Weight Limit = 350 lbs.
- BYOS 1 = 20-40 GPM (Actual GPM rating will vary depending on specific pool size and pool equipment used.)
- BYOS 2 = 40-80 GPM (Actual GPM rating will vary depending on specific pool size and pool equipment used.)
- Multiple Patents Pending
- 1 Year Warranty
- See pages 108-111 for BYOS Quote Forms

### BYOS 1 SLIDE:

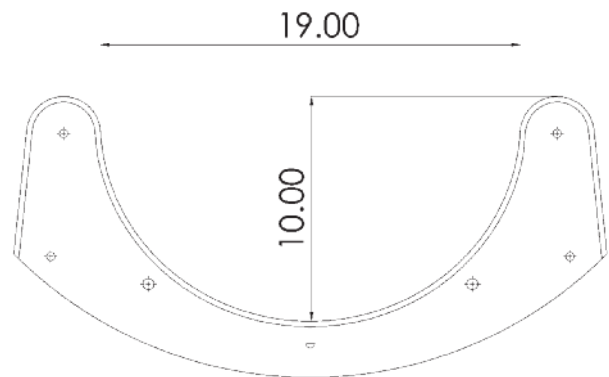
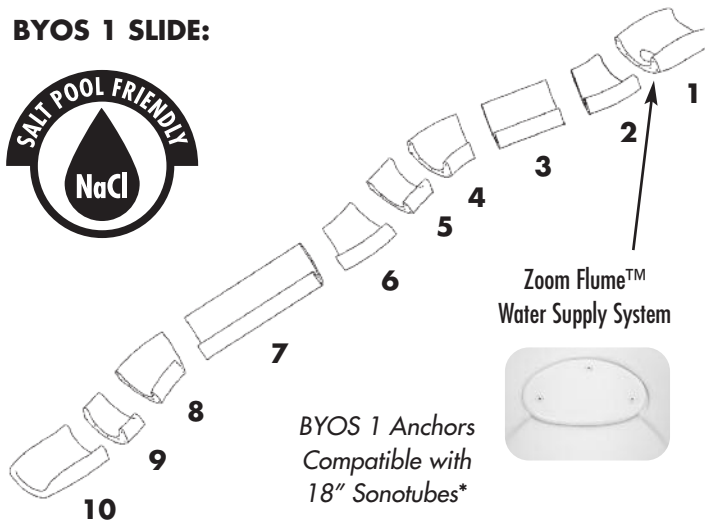

BYOS 1 Flume Dimensions

### BYOS 2 SLIDE:

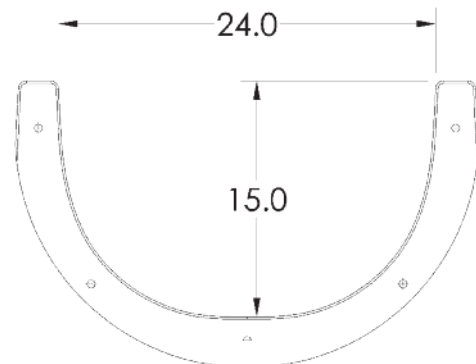
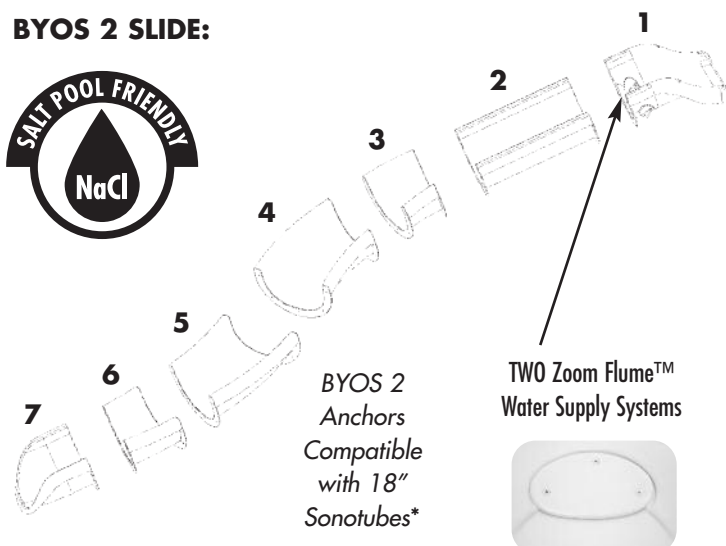

BYOS 2 Flume Dimensions

\* Refer to the BYOS 1 & 2 installation manual for details.

## RIVER RUN SERIES SLIDES:

**A collection of pre-designed BYOS 2 slides in 19', 23', 24' & 29' linear foot length options.**

### RIVER RUN SERIES SLIDE COLORS AVAILABLE:

Tan: -51; Gray: -52; Summit Gray: -53; Mont Blanc: -54; Pebble: -55;  
Fashion Gray: -56; Cappuccino: -57; Autumn Sun: -58; Safari Sunrise: -59;  
Starry Night: -60; and Seashell: -61

**(add custom color code behind part #)**

BYOS 2 slides are designed for use in both residential pool applications and commercial pool applications.

Matching Products: The T7 Diving System, Pool/Spa Table, Sun Shelf Tables, and In-Pool Seating are designed to match the Landscape Slide products perfectly for a complete designer pool look.

### RIVER RUN SERIES (BYOS 2) FEATURES:

- Pre-Designed BYOS 2™ Slides
- 19', 23', 24' & 29' Linear Foot Length Options
- Each Design Available in Left and Right Turn
- Stainless Steel Anchors Included
- No Quote Process Needed – Easy to Order
- Variety of Earth Tones & Granite Colors Available
- Advanced High-Tech RTM Manufacturing
- BYOS 2 Weight Limit = 350 lbs.
- BYOS 2 = 40-80 GPM (Actual GPM rating will vary depending on specific pool size and pool equipment used.)
- Multiple Patents Pending
- 1 Year Warranty
- See pages 112-113 for River Run Series Product Selection Guide with Part Numbers
- Color Coordinating Products Available:  
T7 Diving System, Tables, & In-Pool Seating



### 19 LINEAR FEET RIVER RUN SERIES Style 19A - Left Turn Shown

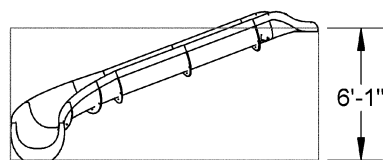

Front View

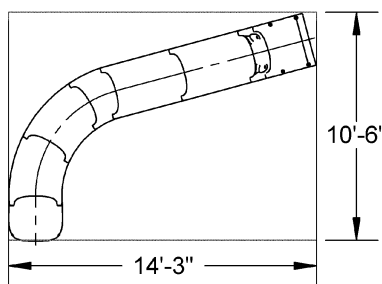

Top View

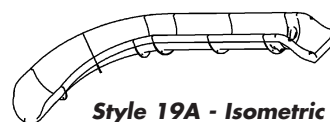

Style 19A - Isometric View

**4** BYOS 2 Anchors Supplied

### 19 LINEAR FEET RIVER RUN SERIES Style 19B - Left Turn Shown

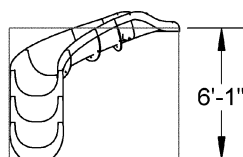

Front View

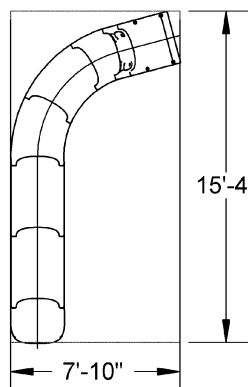

Top View

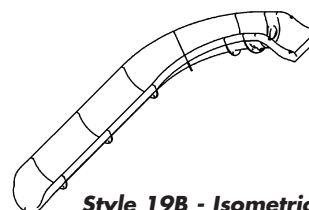

Style 19B - Isometric View

**4** BYOS 2 Anchors Supplied



## RIVER RUN SERIES SLIDES:

### 23 LINEAR FEET RIVER RUN SERIES Style 23A - Left Turn Shown

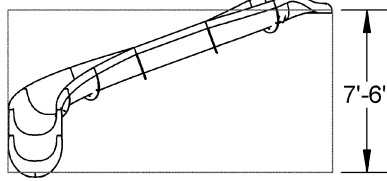

Front View

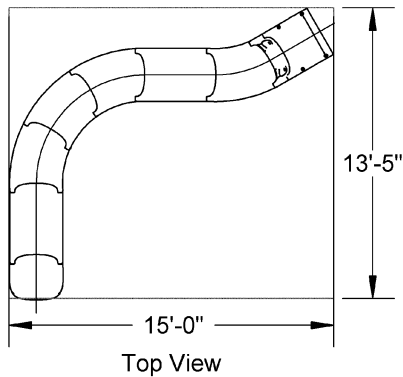

Top View

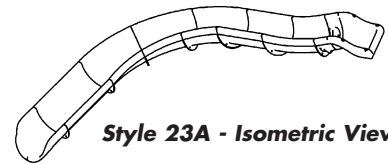

Style 23A - Isometric View

**4** BYOS 2 Anchors Supplied

### 24 LINEAR FEET RIVER RUN SERIES Style 24A - Left Turn Shown

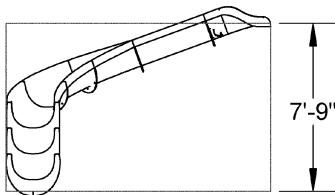

Front View

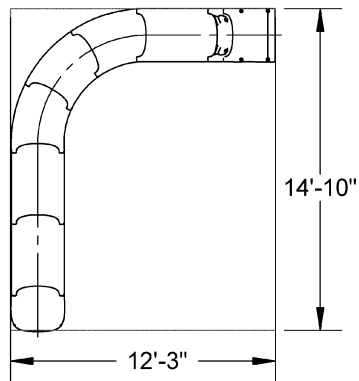

Top View

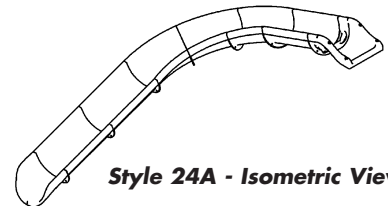

Style 24A - Isometric View

**4** BYOS 2 Anchors Supplied

### 24 LINEAR FEET RIVER RUN SERIES Style 24B - Left Turn Shown

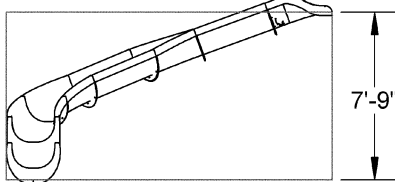

Front View

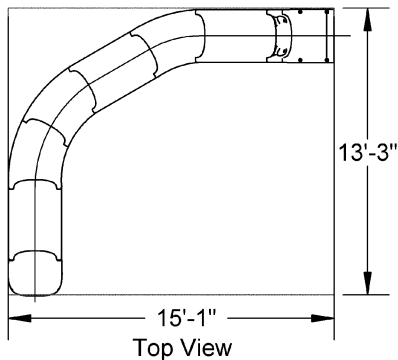

Top View

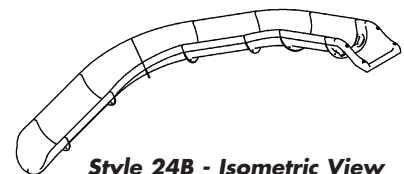

Style 24B - Isometric View

**4** BYOS 2 Anchors Supplied

### 29 LINEAR FEET RIVER RUN SERIES Style 29A - Left Turn Shown

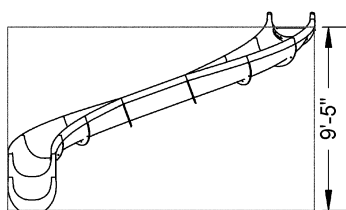

Front View

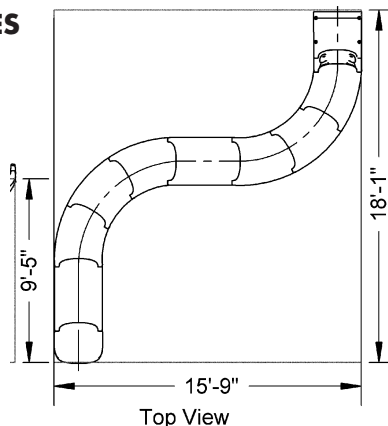

Top View

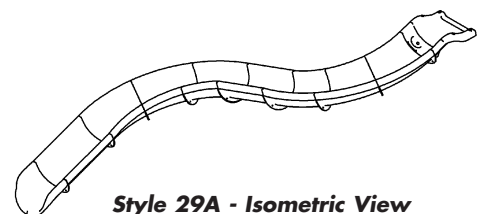

Style 29A - Isometric View

**5** BYOS 2 Anchors Supplied



## GARDEN RIDE SERIES – 7' SLIDE:

Part # GRS7-CR-XX  
comes w/ss hardware

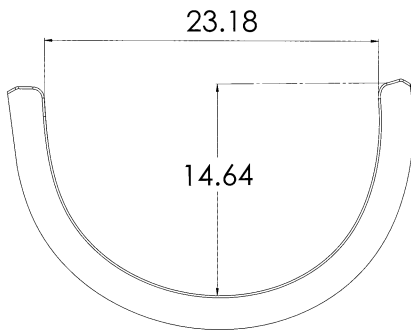
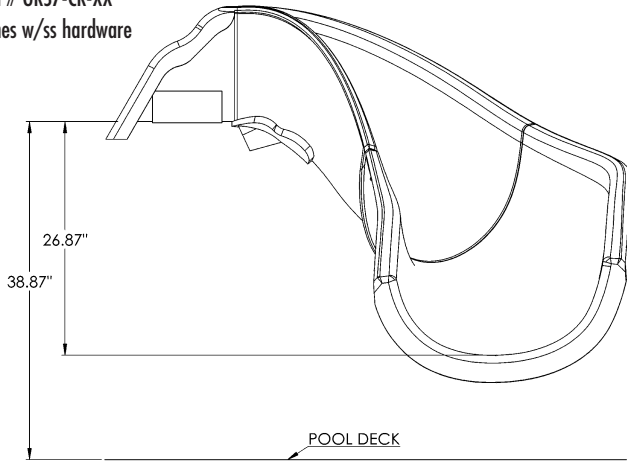

### FEATURES:

- Exclusive Zoom Flume™ Water Delivery System
- Optional Stainless Steel Anchoring System Available
- Stainless Steel Hardware Included
- Powder Coated Handrails Included
- Variety of Earth Tones & Granite Colors Available
- Advanced High-Tech RTM Manufacturing
- Weight Limit = 350 lbs.
- 20-40 GPM (Actual GPM rating will vary depending on specific pool size and pool equipment used.)
- Multiple Patents Pending
- *Matching Products:* The T7 Diving System, Pool/Spa Table, Sun Shelf Tables, and In-Pool Seating are designed to match the Landscape Slide products perfectly for a complete designer pool look.
- 1 Year Warranty
- See page 114 for GRS Product Selection Guide with Part Numbers

### GARDEN RIDE SLIDE COLORS AVAILABLE:

Tan: -51; Gray: -52; Summit Gray: -53; Mont Blanc: -54; Pebble: -55; Fashion Gray: -56; Cappuccino: -57; Autumn Sun: -58; Safari Sunrise: -59; Starry Night: -60; and Seashell: -61

(add custom color code behind part #)

### 7' Garden Ride Footprint for RIGHT Turn Slide

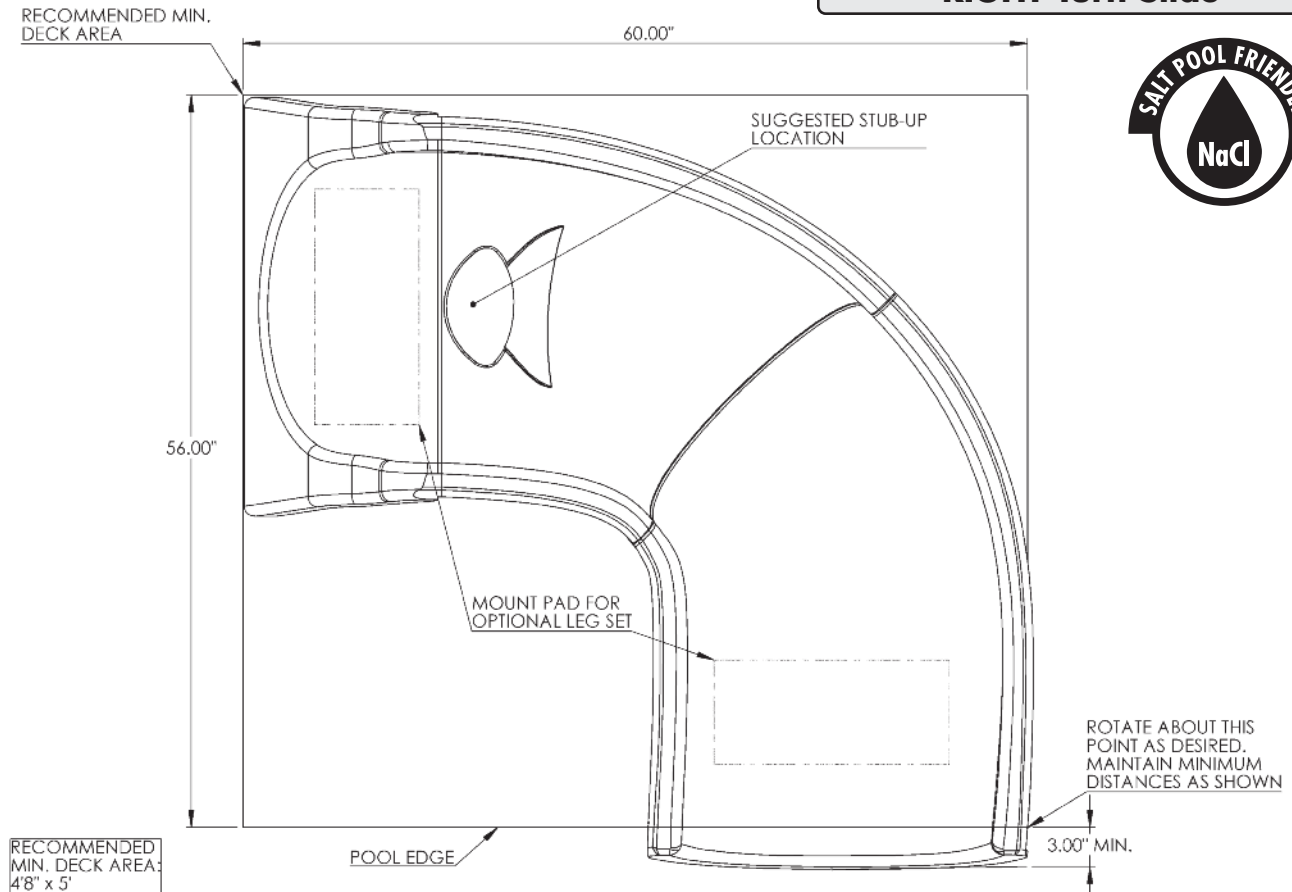

## GARDEN RIDE SERIES – 7' SLIDE:

Part # GRS7-CL-XX  
comes w/ss hardware

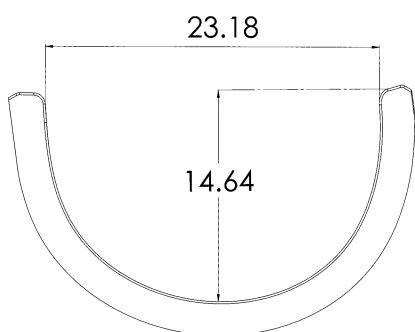
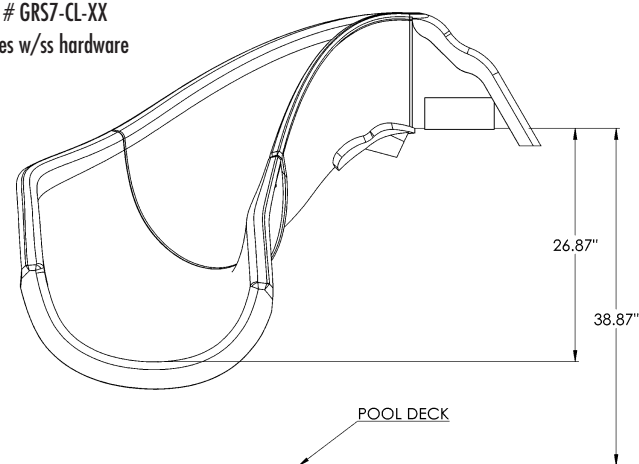

### FEATURES:

- Exclusive Zoom Flume™ Water Delivery System
- Optional Stainless Steel Anchoring System Available
- Stainless Steel Hardware Included
- Powder Coated Handrails Included
- Variety of Earth Tones & Granite Colors Available
- Advanced High-Tech RTM Manufacturing
- Weight Limit = 350 lbs.
- 20-40 GPM (Actual GPM rating will vary depending on specific pool size and pool equipment used.)
- Multiple Patents Pending
- *Matching Products:* The T7 Diving System, Pool/Spa Table, Sun Shelf Tables, and In-Pool Seating are designed to match the Landscape Slide products perfectly for a complete designer pool look.
- 1 Year Warranty
- See page 114 for GRS Product Selection Guide with Part Numbers

### GARDEN RIDE SLIDE COLORS AVAILABLE:

Tan: -51; Gray: -52; Summit Gray: -53; Mont Blanc: -54; Pebble: -55; Fashion Gray: -56; Cappuccino: -57; Autumn Sun: -58; Safari Sunrise: -59; Starry Night: -60; and Seashell: -61

(add custom color code behind part #)

### 7' Garden Ride Footprint for LEFT Turn Slide

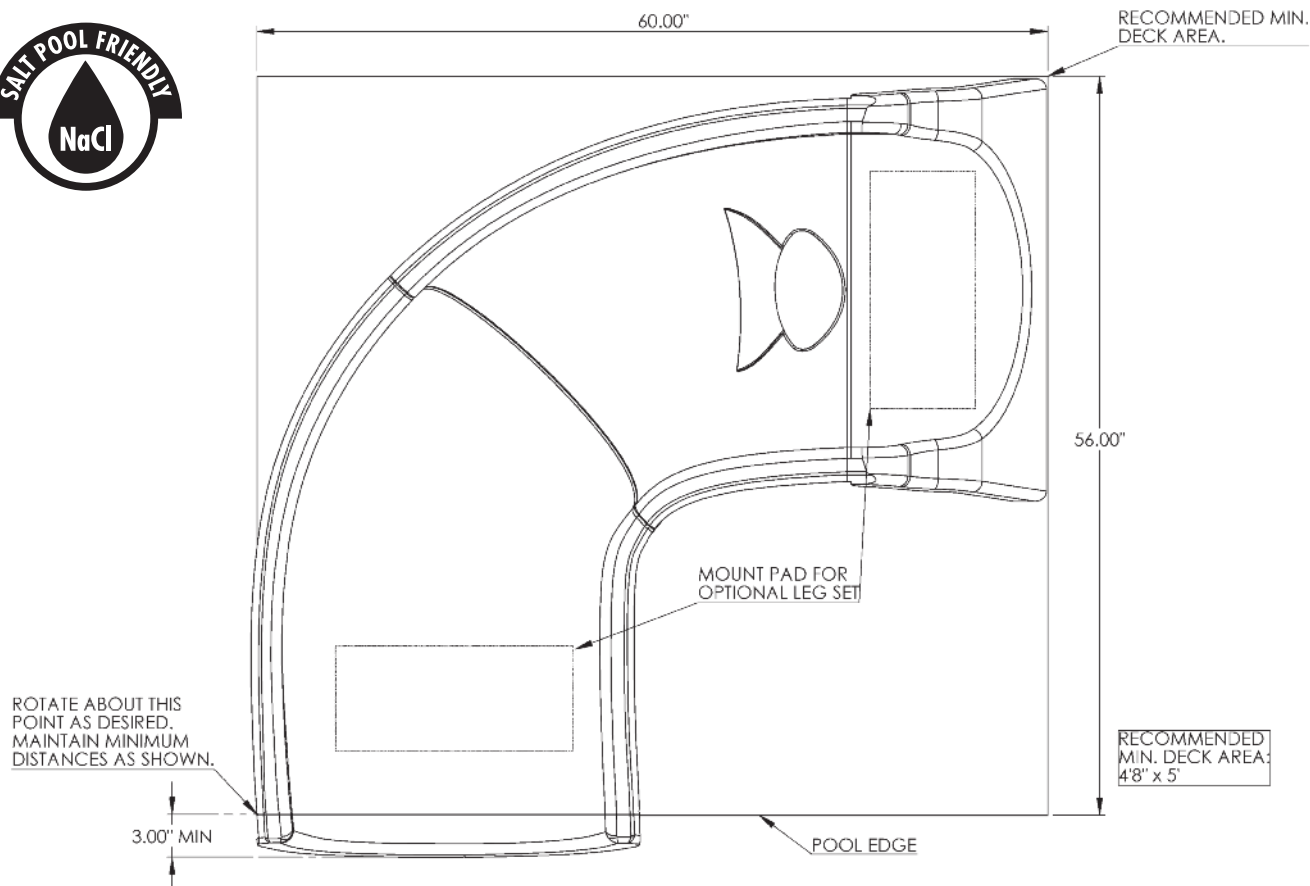

## GARDEN RIDE SERIES – 10' SLIDE:

Part # GRS10-CR-XX  
comes w/ss hardware

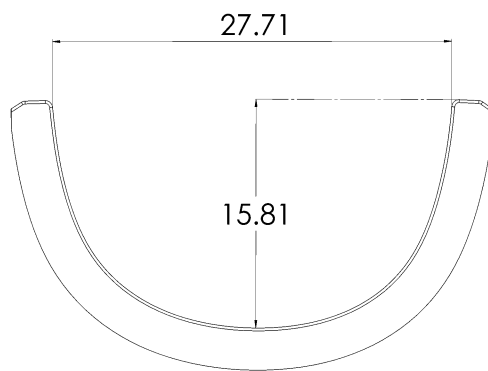
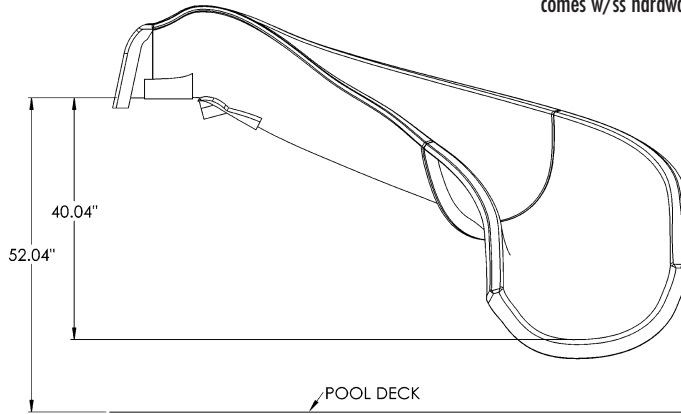

### FEATURES:

- Exclusive Zoom Flume™ Water Delivery System
- Optional Stainless Steel Anchoring System Available
- Stainless Steel Hardware Included
- Powder Coated Handrails Included
- Variety of Earth Tones & Granite Colors Available
- Advanced High-Tech RTM Manufacturing
- Weight Limit = 350 lbs.
- 20-40 GPM (Actual GPM rating will vary depending on specific pool size and pool equipment used.)
- Multiple Patents Pending
- *Matching Products:* The T7 Diving System, Pool/Spa Table, Sun Shelf Tables, and In-Pool Seating are designed to match the Landscape Slide products perfectly for a complete designer pool look.
- 1 Year Warranty
- See page 114 for GRS Product Selection Guide with Part Numbers

### GARDEN RIDE SLIDE COLORS AVAILABLE:

Tan: -51; Gray: -52; Summit Gray: -53; Mont Blanc: -54; Pebble: -55; Fashion Gray: -56; Cappuccino: -57; Autumn Sun: -58; Safari Sunrise: -59; Starry Night: -60; and Seashell: -61

(add custom color code behind part #)

### 10' Garden Ride Footprint for RIGHT Turn Slide

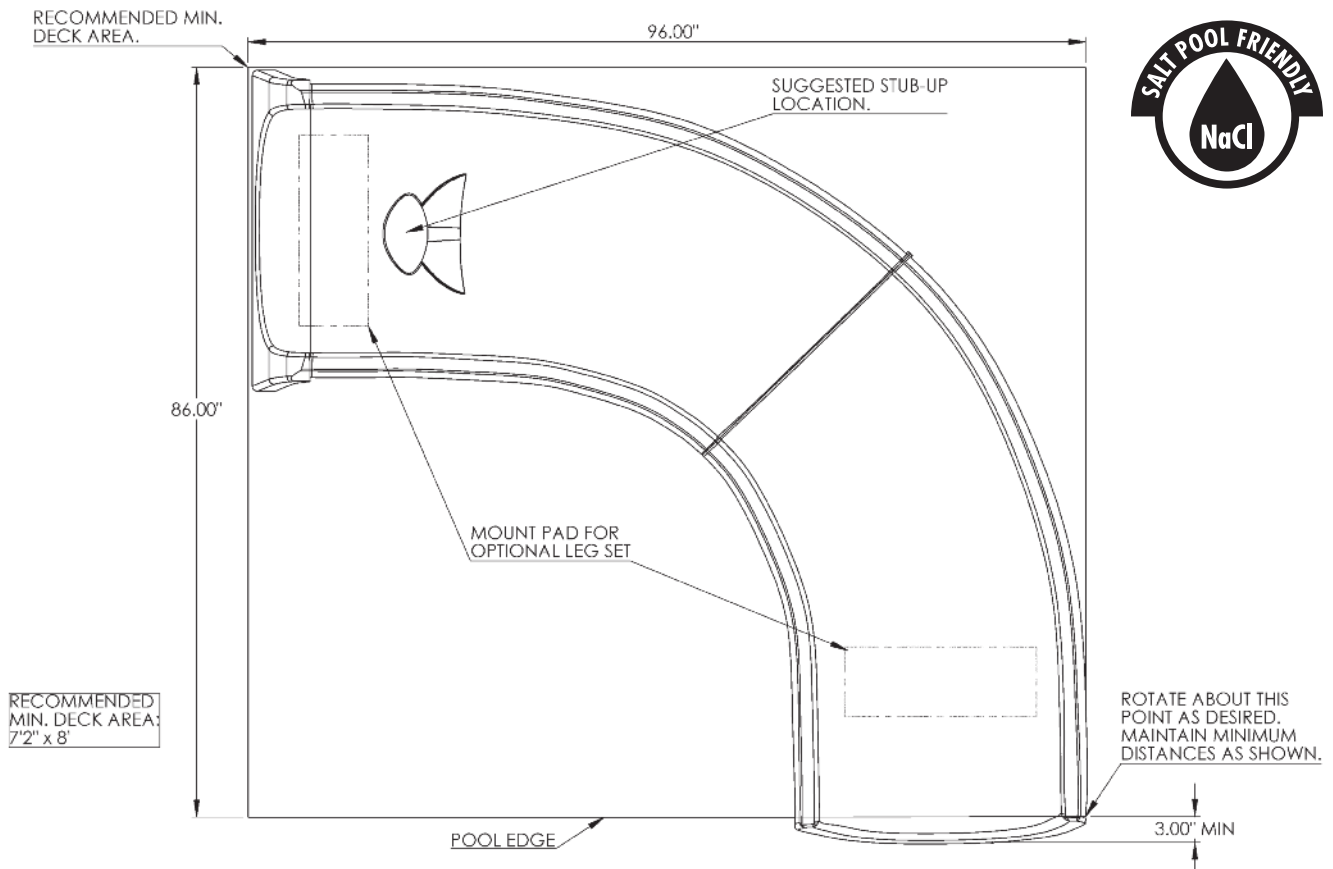

## GARDEN RIDE SERIES – 10' SLIDE:

Part # GRS10-CL-XX  
comes w/ss hardware

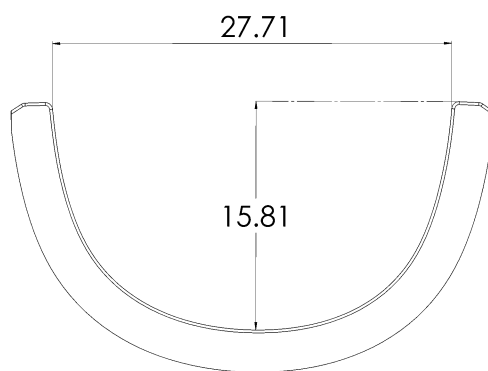
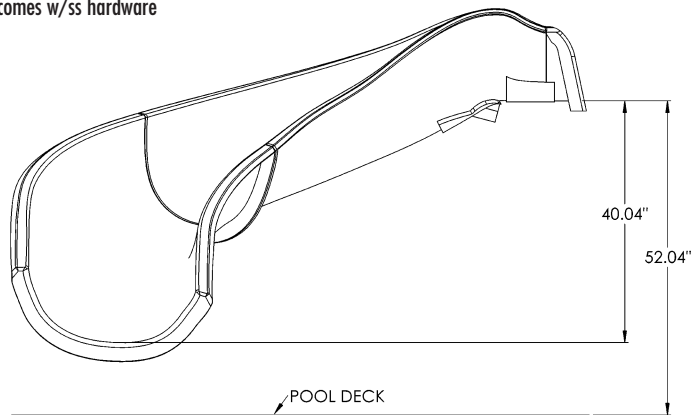

### FEATURES:

- Exclusive Zoom Flume™ Water Delivery System
- Optional Stainless Steel Anchoring System Available
- Stainless Steel Hardware Included
- Powder Coated Handrails Included
- Variety of Earth Tones & Granite Colors Available
- Advanced High-Tech RTM Manufacturing
- Weight Limit = 350 lbs.
- 20-40 GPM (Actual GPM rating will vary depending on specific pool size and pool equipment used.)
- Multiple Patents Pending
- *Matching Products:* The T7 Diving System, Pool/Spa Table, Sun Shelf Tables, and In-Pool Seating are designed to match the Landscape Slide products perfectly for a complete designer pool look.
- 1 Year Warranty
- See page 114 for GRS Product Selection Guide with Part Numbers

### GARDEN RIDE SLIDE COLORS AVAILABLE:

Tan: -51; Gray: -52; Summit Gray: -53; Mont Blanc: -54; Pebble: -55; Fashion Gray: -56; Cappuccino: -57; Autumn Sun: -58; Safari Sunrise: -59; Starry Night: -60; and Seashell: -61

(add custom color code behind part #)

### 10' Garden Ride Footprint for LEFT Turn Slide

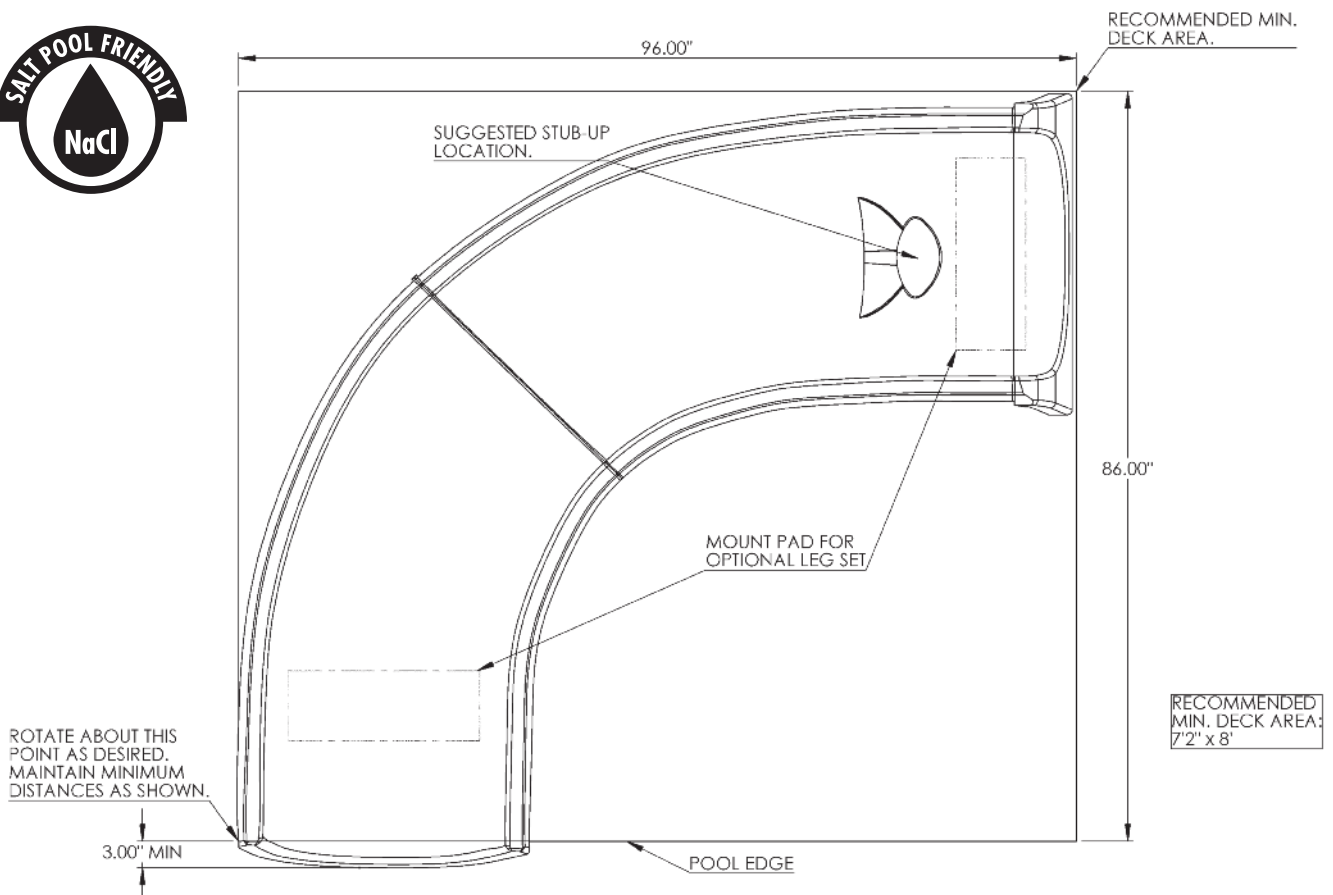

## GARDEN RIDE SERIES – 15' SLIDE:

Part # GRS15-CR-XX  
comes w/ss hardware

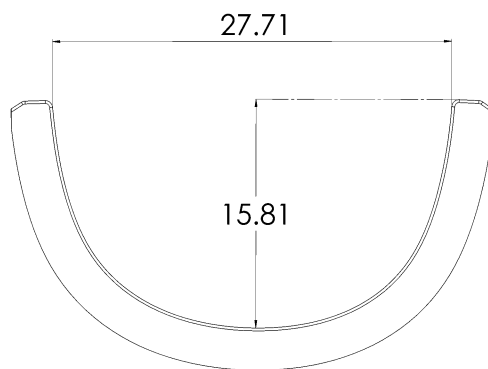
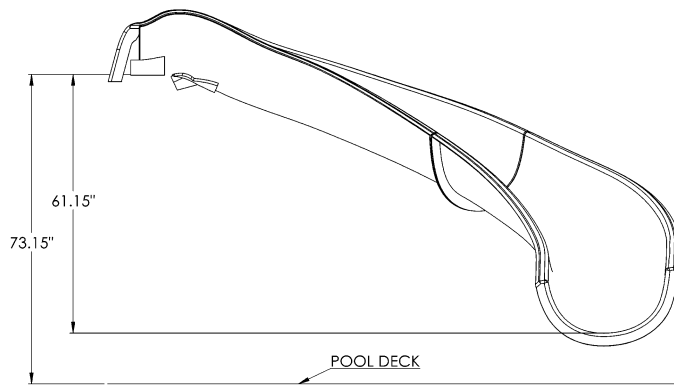

### FEATURES:

- Exclusive Zoom Flume™ Water Delivery System
- Optional Stainless Steel Anchoring System Available
- Stainless Steel Hardware Included
- Powder Coated Handrails Included
- Variety of Earth Tones & Granite Colors Available
- Advanced High-Tech RTM Manufacturing
- Weight Limit = 350 lbs.
- 20-40 GPM (Actual GPM rating will vary depending on specific pool size and pool equipment used.)
- Multiple Patents Pending
- *Matching Products:* The T7 Diving System, Pool/Spa Table, Sun Shelf Tables, and In-Pool Seating are designed to match the Landscape Slide products perfectly for a complete designer pool look.
- 1 Year Warranty
- See page 114 for GRS Product Selection Guide with Part Numbers

### GARDEN RIDE SLIDE COLORS AVAILABLE:

Tan: -51; Gray: -52; Summit Gray: -53; Mont Blanc: -54; Pebble: -55; Fashion Gray: -56; Cappuccino: -57; Autumn Sun: -58; Safari Sunrise: -59; Starry Night: -60; and Seashell: -61

(add custom color code behind part #)

### 15' Garden Ride Footprint for RIGHT Turn Slide

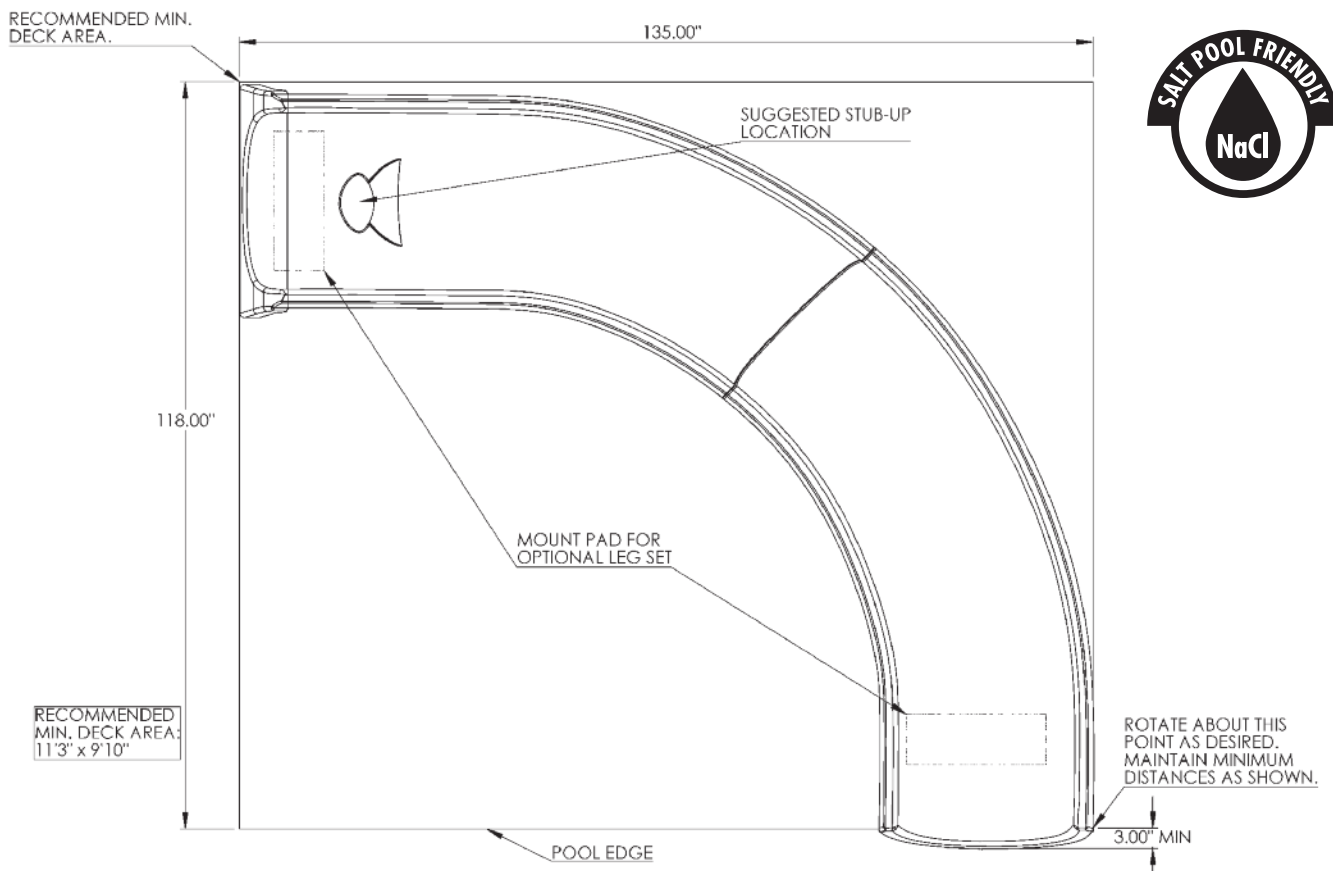



## GARDEN RIDE SERIES – 15' SLIDE:

Part # GRS15-CL-XX  
comes w/ss hardware

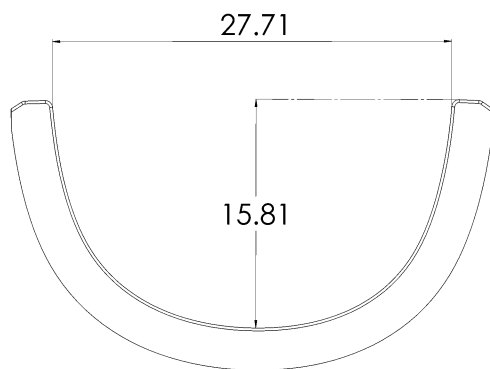
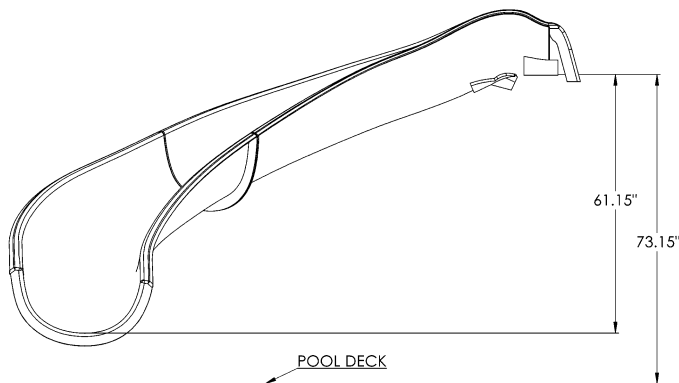

### FEATURES:

- Exclusive Zoom Flume™ Water Delivery System
- Optional Stainless Steel Anchoring System Available
- Stainless Steel Hardware Included
- Powder Coated Handrails Included
- Variety of Earth Tones & Granite Colors Available
- Advanced High-Tech RTM Manufacturing
- Weight Limit = 350 lbs.
- 20-40 GPM (Actual GPM rating will vary depending on specific pool size and pool equipment used.)
- Multiple Patents Pending
- *Matching Products:* The T7 Diving System, Pool/Spa Table, Sun Shelf Tables, and In-Pool Seating are designed to match the Landscape Slide products perfectly for a complete designer pool look.
- 1 Year Warranty
- See page 114 for GRS Product Selection Guide with Part Numbers

### GARDEN RIDE SLIDE COLORS AVAILABLE:

Tan: -51; Gray: -52; Summit Gray: -53; Mont Blanc: -54; Pebble: -55;  
Fashion Gray: -56; Cappuccino: -57; Autumn Sun: -58; Safari Sunrise: -59;  
Starry Night: -60; and Seashell: -61

(add custom color code behind part #)

### 15' Garden Ride Footprint for LEFT Turn Slide

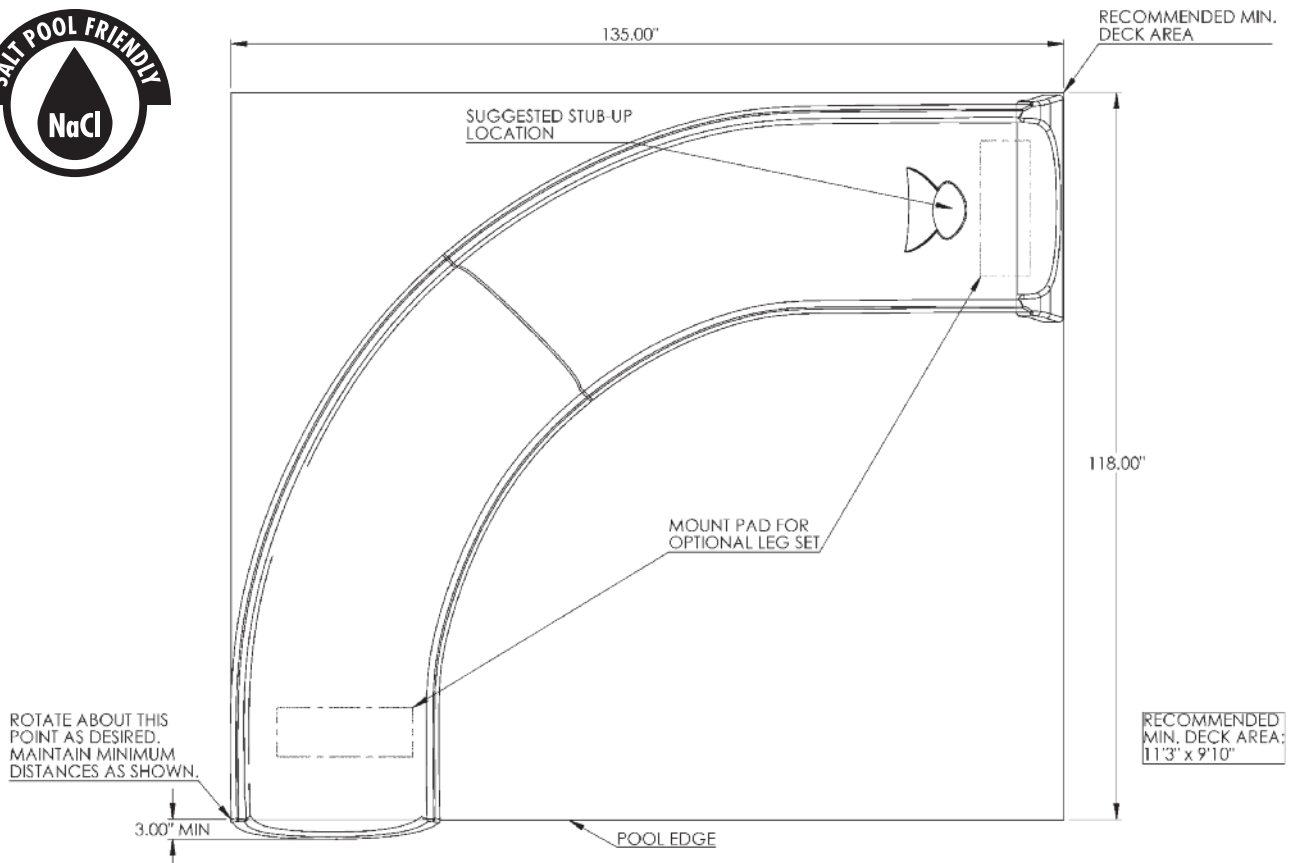

## INSTALLATION HEIGHT INFORMATION FOR GARDEN RIDE SERIES – 7' SLIDE:

### MEASUREMENTS: 7' GRS LEFT TURN

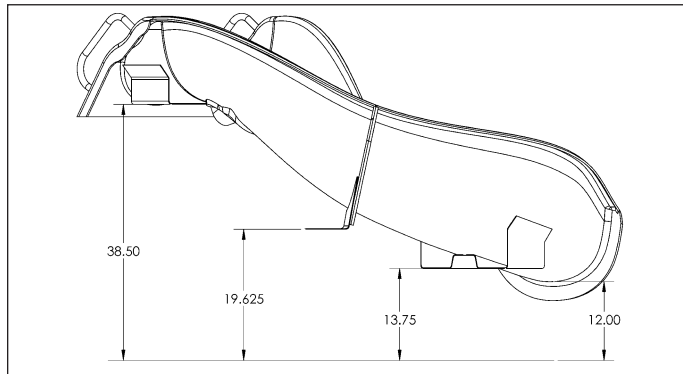

LEFT TURN WITH SUPPORTS

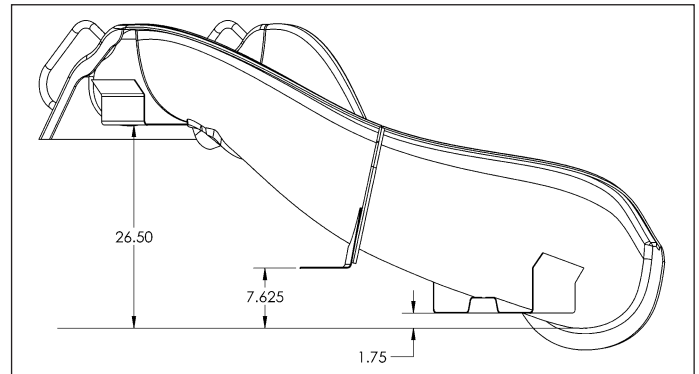

LEFT TURN WITHOUT SUPPORTS

### MEASUREMENTS: 7' GRS RIGHT TURN

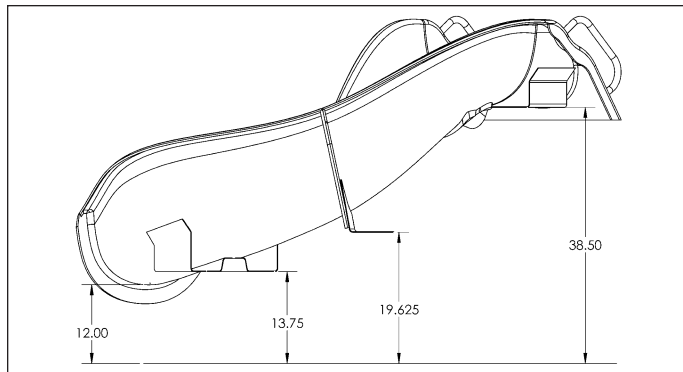

RIGHT TURN WITH SUPPORTS

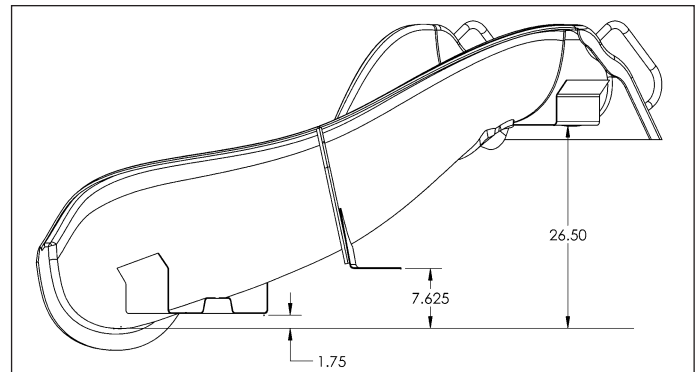

RIGHT TURN WITHOUT SUPPORTS

### SLIDE POSITION: 7' GRS

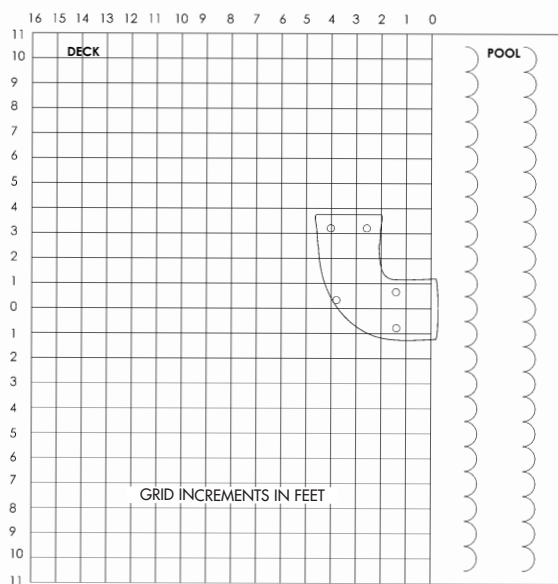

7' GRS Left Turn

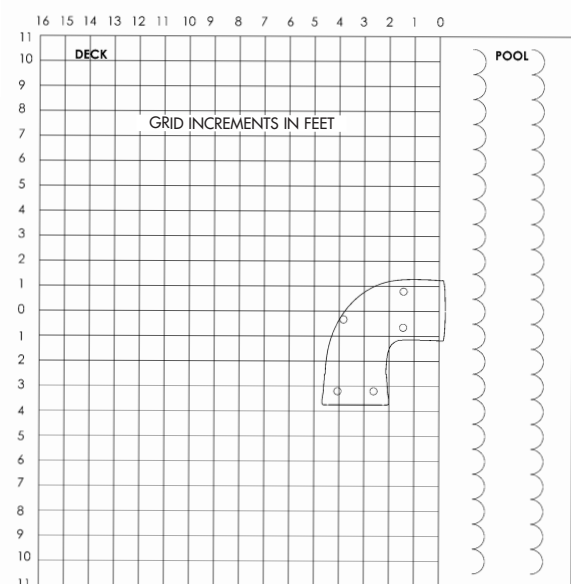

7' GRS Right Turn

**NOTE:** Please refer to the installation manual for detailed installation instructions and information.

## INSTALLATION HEIGHT INFORMATION FOR GARDEN RIDE SERIES – 10' SLIDE:

### MEASUREMENTS: 10' GRS LEFT TURN

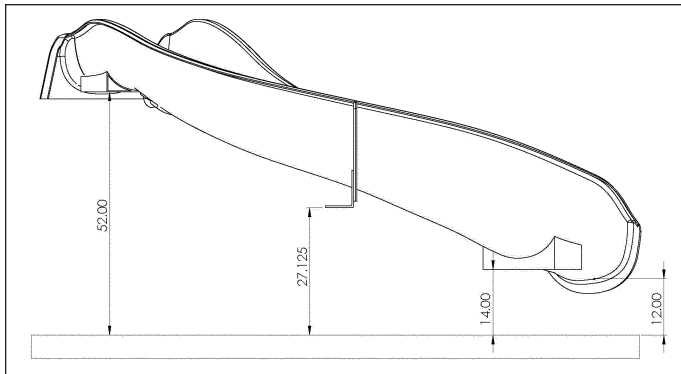

LEFT TURN WITH SUPPORTS

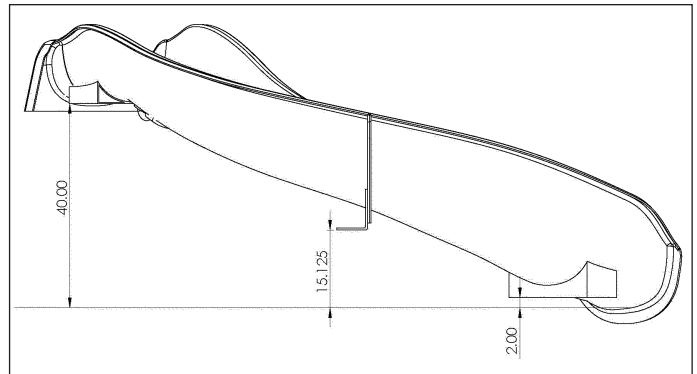

LEFT TURN WITHOUT SUPPORTS

### MEASUREMENTS: 10' GRS RIGHT TURN

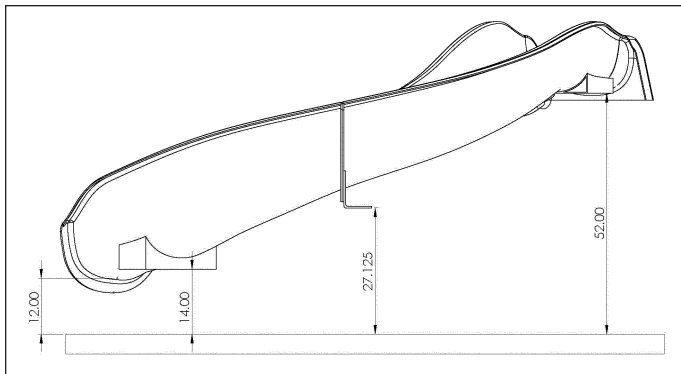

RIGHT TURN WITH SUPPORTS

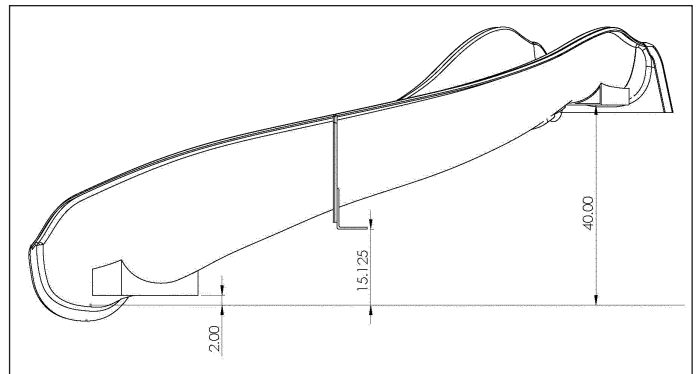

RIGHT TURN WITHOUT SUPPORTS

### SLIDE POSITION: 10' GRS

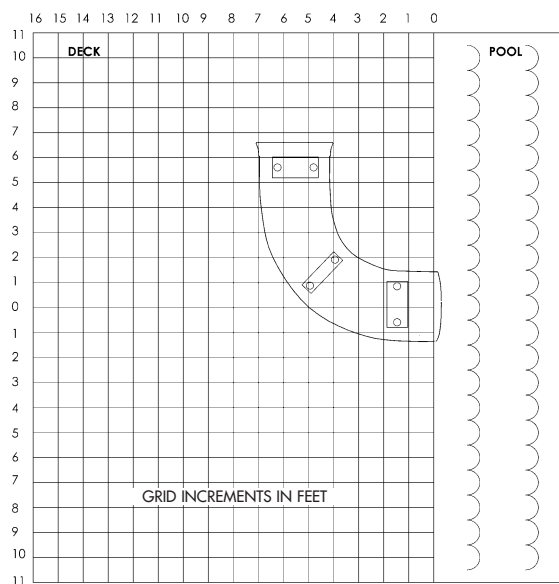

10' GRS Left Turn

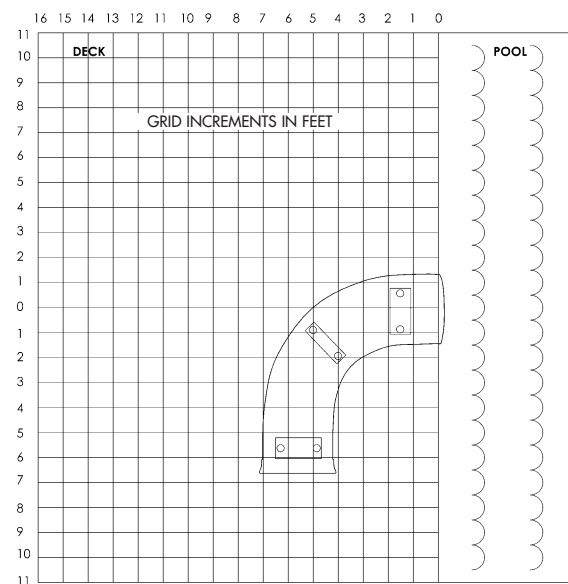

10' GRS Right Turn

**NOTE:** Please refer to the installation manual for detailed installation instructions and information.

# INSTALLATION HEIGHT INFORMATION FOR GARDEN RIDE SERIES – 15' SLIDE:

## MEASUREMENTS: 15' GRS LEFT TURN

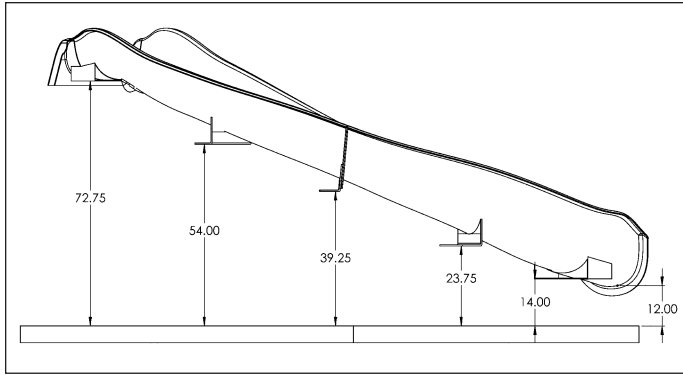

LEFT TURN WITH SUPPORTS

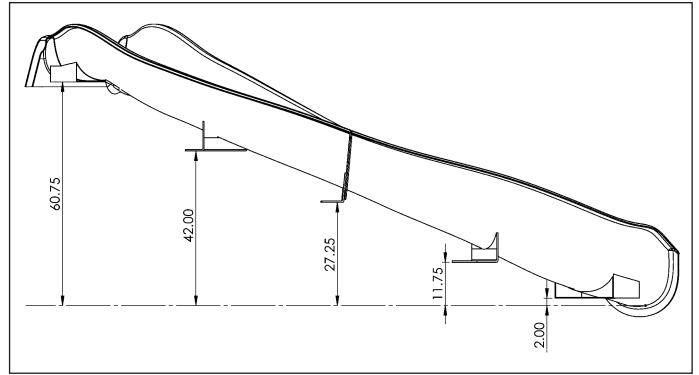

LEFT TURN WITHOUT SUPPORTS

## MEASUREMENTS: 15' GRS RIGHT TURN

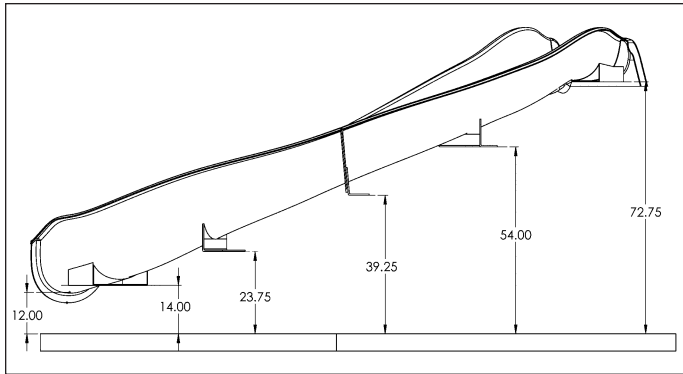

RIGHT TURN WITH SUPPORTS

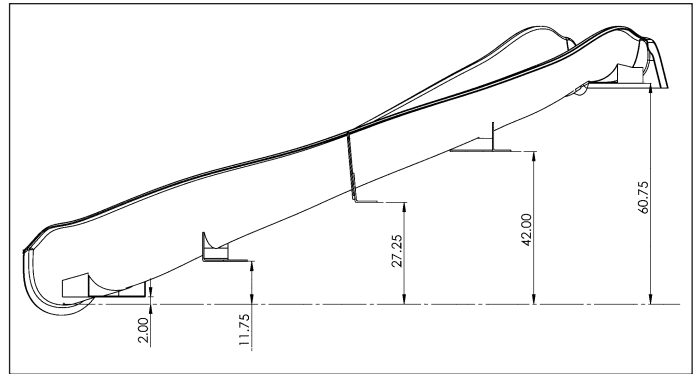

RIGHT TURN WITHOUT SUPPORTS

## SLIDE POSITION: 15' GRS

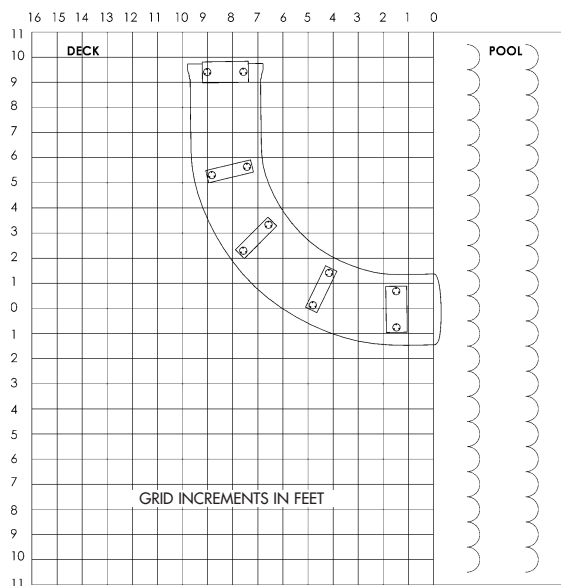

15' GRS Left Turn

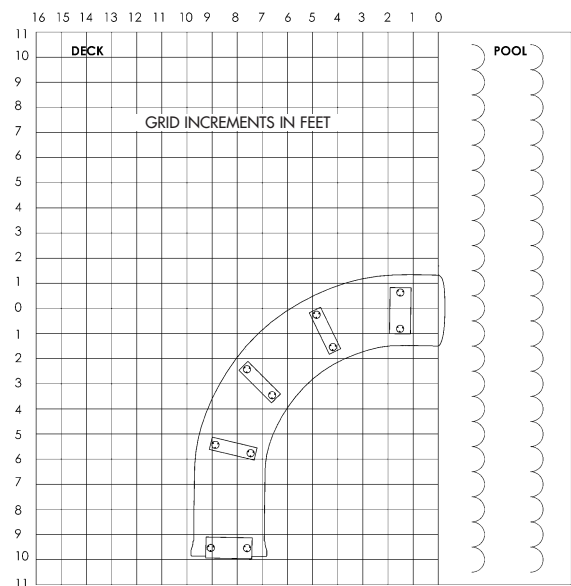

15' GRS Right Turn

**NOTE:** Please refer to the installation manual for detailed installation instructions and information.

## TRADITIONAL RAILS & LADDERS: OVERVIEW

### FEATURES:

- Durable & Long Lasting Residential .049" wall Stainless Steel Construction (304 SS & 316L)
- Most Rails also Available in Commercial .065" wall Construction (304 SS & 316L)
- Rail Categories:
  - 1) Ladders
  - 2) Stair Rails
  - 3) Handrails
  - 4) Grab/Spa Rails
  - 5) Exercise Bars
- Anchors are not included and recommended.
- **NOTE:** Escutcheons sold separately w/SS products; *included* with powder coated and thermo plastic coated ladders and rails. All measurements on center. *HIP treads for RESIDENTIAL use only.*

**We offer a zinc anode to help protect your rails in more corrosive pool environments.**

The anode can be attached on a ladder near the ladder bumper or on a standard rail near the escutcheon. (Part #ANODE)



### CUSTOM POWDER COATED COLORS FOR ALL RAIL GOODS:

White: -1; Black: -2; Earth: -3; Copper Vein: -4; Hammertone Gray: -6; Light Gray: -9  
(You must add the custom color code behind part # when ordering.) On ALL powder coated rails, the bottom 4" of the stainless steel rail is NOT coated. If you use 3" anchors, a 3" option is available upon request.

### THERMO PLASTIC COATED COLORS FOR ALL RAIL GOODS:

White: -TPC-W; Gray: -TPC-G; Tan: -TPC-T  
(You must add the custom color code behind part # when ordering.) All thermo plastic coated rails are encapsulated in plastic coating and sealed at the ends with plastic caps.

### 4 LADDER TREADS AVAILABLE: (See Price List for Ladder-Specific Availability)

1) Sure Step Tread\* 2) High Impact Plastic Tread\*\* 3) Hartley Tread\*\*\* 4) Commercial Tread\*\*\*\*

\*add S after part # when ordering with Sure Step Tread

\*\*add -P-W after part # when ordering with High Impact Plastic Tread (white only)

\*\*\*add -S-H after part # when ordering with Hartley Tread (PC and TPC only)

\*\*\*\*add -CP after part # when ordering with Commercial Tread



#### • HIGH IMPACT PLASTIC TREAD (HIP)

- available in white only
- tread weight limit = 250 lbs.
- Residential Use Only

#### • SURE-STEP TREAD (SUT)

- shown in stainless steel
- available in powder coat & thermo plastic coating
- tread weight limit = 250 lbs.

#### • HARTLEY TREAD (SST-H)

- available in powder coat and thermo plastic coat only
- tread weight limit = 250 lbs.

#### • COMMERCIAL PLASTIC TREAD (ICA-CP)

- slip-resistant surface design
- 20" wide x 5" deep
- compatible with 1.50 & 1.90 diameter rails



## TRADITIONAL RAILS & LADDERS: OVERVIEW – CONTINUED

### RAIL GOODS ALLOY AND FINISH AVAILABILITY

WALL THICKNESS	.049"	.065"	.109"	.120"	.145"
1.90" OD	304 316L (MG) PC TPC	304 316L (MG) PC TPC	304 PC TPC		304 PC TPC
1.50" OD				304 316L (MG) PC TPC	

#### KEY:

304	Pool Grade Alloy
316L (MG)	Marine Grade Alloy
PC	Powder Coated by Inter-Fab
TPC	Thermo Plastic Coated by Inter-Fab

**PLEASE NOTE:** Some rail combinations listed above may be special order. Please consult your sales representative for detailed information.

### RAIL FINISHES AVAILABLE: (please see price list for rail-specific availability)

#### POWDER COATED: (you must add the custom color code behind part # when ordering)

White: -1; Black: -2; Earth: -3; Copper Vein: -4; Hammertone Gray: -6; Light Gray: -9

#### THERMO PLASTIC COATED: (you must add the custom color code behind part # when ordering)

White: -TPC-W; Gray: -TPC-G; Tan: -TPC-T

### OPTIONS BELOW HELP PROTECT AGAINST HARSH ENVIRONMENTS:

- PC POWDER COAT FINISH:** Baked on powder coat colors protect against harsh environments.
- TP THERMO PLASTIC COAT FINISH:** Advanced Polymer Coating adds grip assistance and rail protection for harsh pool environments.
- MG MARINE GRADE RAILS:** A 316L alloy option for harsh pool environments.

## TRADITIONAL LADDERS – RAIL DESIGNS:

### RESIDENTIAL LADDERS

DESCRIPTION	PART NUMBER
2 Tread Standard	Part #L2049
3 Tread Economy	Part #L3E049
3 Tread Standard	Part #L3049
4 Tread Standard	Part #L4049
5 Tread Standard	Part #L5049
3 Tread Camelback	Part #CL3049
3 Tread Mod Camelback	Part #MCL3049
3 Tread Hinged	Part #HL3049



3 Tread  
Standard  
Part #L3049



3 Tread  
Mod Camelback  
Part #MCL3049



3 Tread  
Camelback  
Part #CL3049



3 Tread  
Hinged  
Part #HL3049

### COMMERCIAL LADDERS

DESCRIPTION	PART NUMBER
2 Tread Commercial Ladder	Part #COML2065
3 Tread Commercial Ladder	Part #COML3065
4 Tread Commercial Ladder	Part #COML4065
2 Tread Commercial Crossbrace Ladder	Part #COML2CB065
3 Tread Commercial Crossbrace Ladder	Part #COML3CB065
4 Tread Commercial Crossbrace Ladder	Part #COML4CB065

NOTE: Commercial Ladders are available in 24", 30", 36" spans.

See Price Book.

Commercial Ladders available with SUT or SST-H treads ONLY.



3 Tread  
Commercial  
Part #COML3065



3 Tread  
Commercial Crossbrace  
Part #COML3CB065

### FLORIDA STYLE LADDERS

DESCRIPTION	PART NUMBER
3 Tread Florida Crossbrace Ladder	Part #FLL3CB049
4 Tread Florida Crossbrace Ladder	Part #FLL4CB049

NOTE: 3 tread Florida Ladder is available in 24", 30", 34", 36" spans.

4 tread Florida Ladder is available in 34" span only.

See Price Book.

Florida Ladders available with SUT or SST-H treads ONLY.



3 Tread  
Florida Crossbrace  
Part #FLL3CB049

### TREAD BOLT PACKS (NOW 316L)

DESCRIPTION	PART NUMBER
Ladder Bolt Kit (6 EA. SS)	Part #BOL316
2 Tread Ladder Bolt Kit w/Ladder Bumpers	Part #BOL316-2T W/LB
3 Tread Ladder Bolt Kit w/Ladder Bumpers	Part #BOL316-3T W/LB
4 Tread Ladder Bolt Kit w/Ladder Bumpers	Part #BOL316-4T W/LB
5 Tread Ladder Bolt Kit w/Ladder Bumpers	Part #BOL316-5T W/LB

NOTE: To order custom colored tread bolt kits, add the code for desired

Powder Coated Colors or Thermo Plastic color behind part # when ordering.

**CUSTOM POWDER COATED COLORS:** White: -1; Black: -2; Earth: -3; Copper Vein: -4; Hammertone Gray: -6; Light Gray: -9 (add custom color code behind part # when ordering)

**NOTE:** On ALL powder coated rails, the bottom 4" of the stainless steel is NOT powder coated. If you use 3" anchors, a 3" option is available upon request.

**THERMO PLASTIC COLORS:** White: -TPC-W; Gray: -TPC-G; Tan: -TPC-T

(add custom color code behind part # when ordering) **NOTE:** All thermo plastic coated rails are encapsulated in plastic coating and sealed at the ends with plastic caps.

Check your local electrical code for bonding requirements.

**PC POWDER COAT**

**TP THERMO PLASTIC**

**MG MARINE GRADE**

Please refer to the current price book to ensure rail finish availability.

**NOTE:** Escutcheons sold separately w/SS products; included with powder coated and thermo plastic coated ladders and rails.

**All measurements on center.** Anchors are not included and are recommended. *HIP treads for RESIDENTIAL use only.*

**CUSTOM  
RAILS  
AVAILABLE!**  
See pgs. 118-120 for  
custom rail forms.

## RESIDENTIAL – STANDARD:



PC  
TP  
MG

### FEATURES:

- Available in 2 Step through 5 Step
- .049" Wall Stainless Steel Construction
- 304 SS and 316L
- 1.90" OD

**Standard - Available in 2 Step through 5 Step**

Part # L2049 - 2 Step

Part # L3049 - 3 Step (shown)

Part # L4049 - 4 Step

Part # L5049 - 5 Step

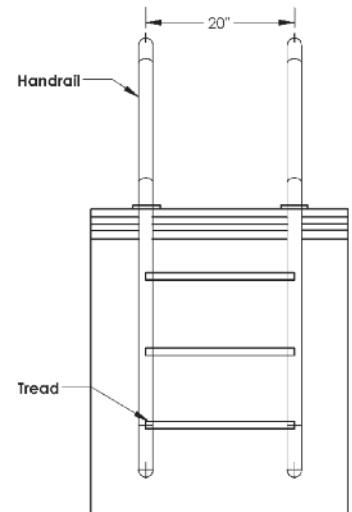
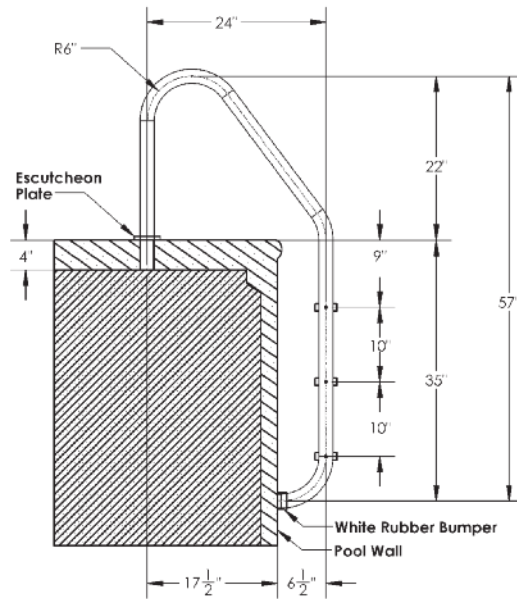

**NOTE:** Escutcheons sold separately w/SS products; included with powder coated and thermo plastic coated ladders and rails.  
**All measurements on center.** Anchors are not included and recommended.

## RESIDENTIAL – ECONOMY:



PC  
TP  
MG

### FEATURES:

- Available in 3 Step Only
- .049" Wall Stainless Steel Construction
- 304 SS and 316L
- 1.90" OD

**Standard - Economy 3 Step**

Part # L3E049

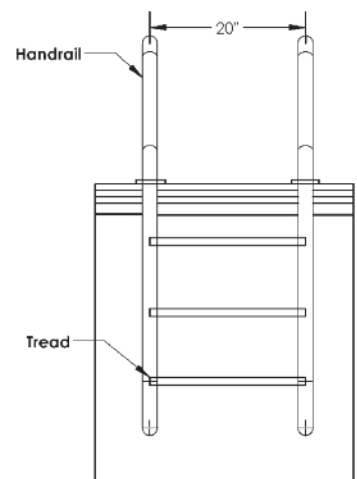
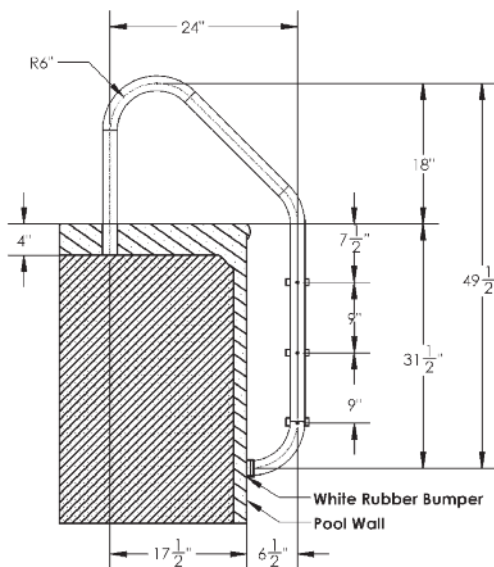

**NOTE:** Escutcheons sold separately w/SS products; included with powder coated and thermo plastic coated ladders and rails.  
**All measurements on center.** Anchors are not included and recommended.

## RESIDENTIAL – CAMELBACK:



PC  
TP  
MG

### FEATURES:

- Available in 3 Step Only
- .049" Wall Stainless Steel Construction
- 304 SS and 316L
- 1.90" OD

**Camelback Ladder -**  
Part # CL3049

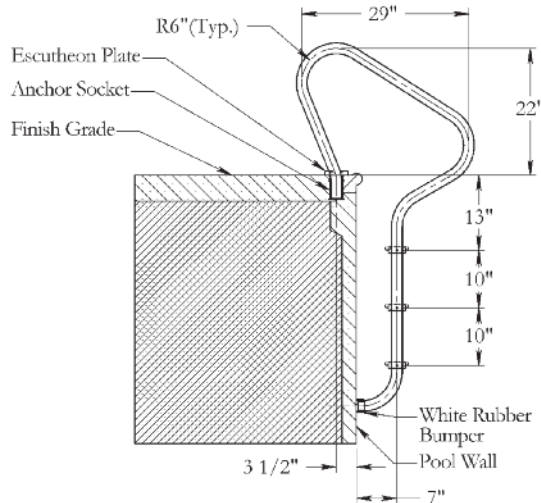

SECTION A-A

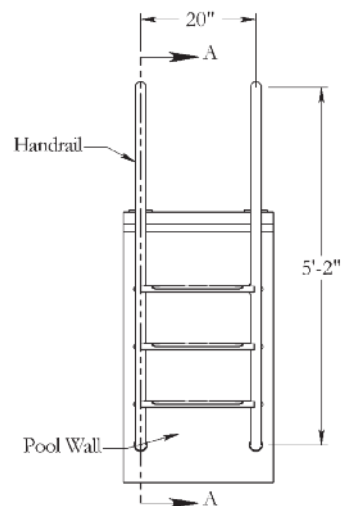

ELEVATION

**NOTE:** Escutcheons sold separately w/SS products; included with powder coated and thermo plastic coated ladders and rails.  
**All measurements on center.** Anchors are not included and recommended.

## RESIDENTIAL – MODIFIED CAMELBACK:

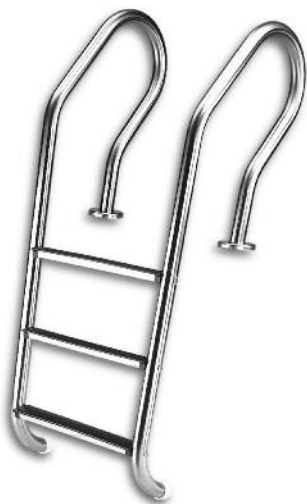

PC  
TP  
MG

### FEATURES:

- Available in 3 Step through 5 Step
- .049" Wall Stainless Steel Construction
- 304 SS and 316L
- 1.90" OD

**Modified Camelback -**  
Available in 3 Step through 5 Step  
Part # MCL3049 - 3 Step (shown)  
Part # MCL4049 - 4 Step  
Part # MCL5049 - 5 Step

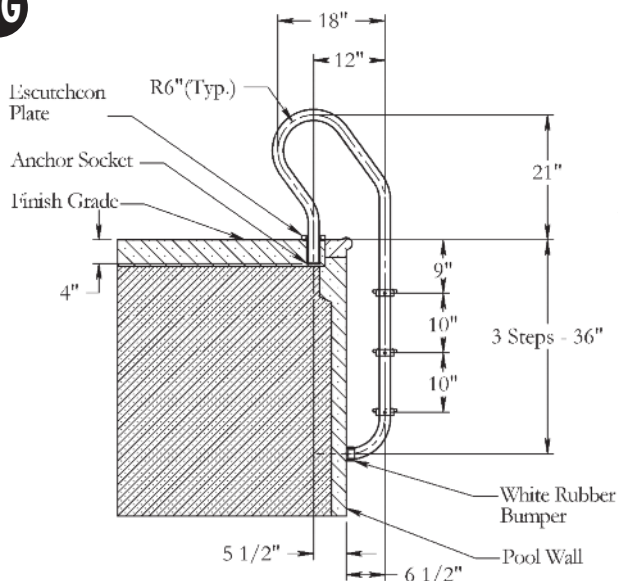

SECTION A-A

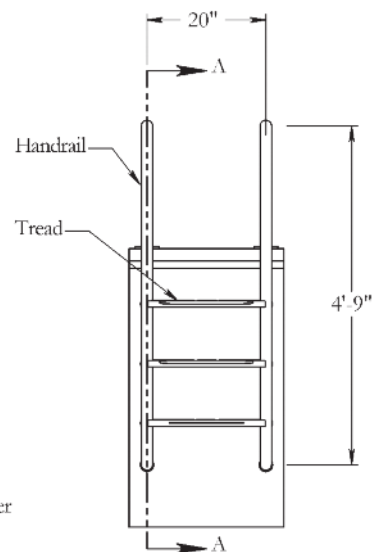

ELEVATION

**NOTE:** Escutcheons sold separately w/SS products; included with powder coated and thermo plastic coated ladders and rails.  
**All measurements on center.** Anchors are not included and recommended.

## COMMERCIAL AND COMMERCIAL - CROSSBRACED LADDERS:

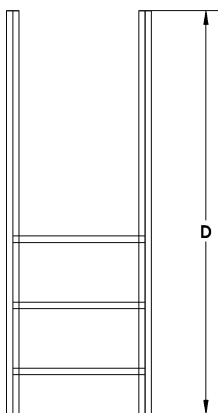
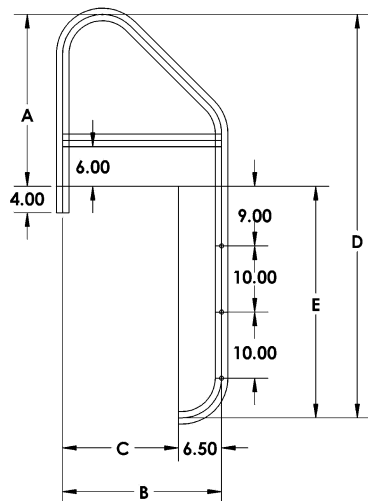
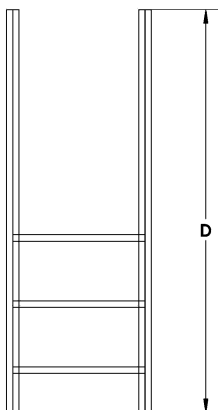
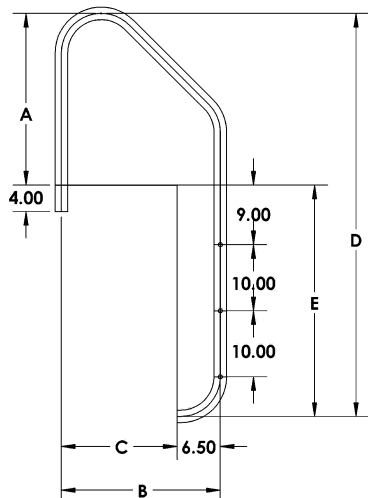

### FEATURES:

- 2 Step through 5 Step
- 24", 30" and 36" Spans
- 6" Radius Bends
- 20" on Center Mount
- 1.90" x .065" Wall Thickness
- 304 or 316L Stainless Steel
- Stainless Steel Sure Step Tread (SUT)
- Anchors NOT included
- Optional Plastic Commercial Tread Available

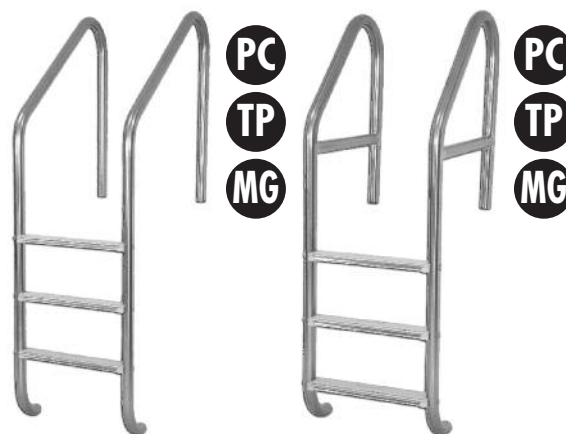

Commercial Ladder  
Part # COML336065S (shown)

Commercial Ladder - Crossbraced  
Part # COML3CB24065S (shown)

PART NUMBER	DESCRIPTION	A	B	C	D	E
COML224065S	2 tread commercial ladder 24" Sure-Step Tread	26	24	17.5	51	25
COML324065S	3 tread commercial ladder 24" Sure-Step Tread	26	24	17.5	61	35
COML424065S	4 tread commercial ladder 24" Sure-Step Tread	26	24	17.5	71	45
COML524065S	5 tread commercial ladder 24" Sure-Step Tread	26	24	17.5	81	55
COML230065S	2 tread commercial ladder 30" Sure-Step Tread	26	30	23.5	51	25
COML330065S	3 tread commercial ladder 30" Sure-Step Tread	26	30	23.5	61	35
COML430065S	4 tread commercial ladder 30" Sure-Step Tread	26	30	23.5	71	45
COML530065S	5 tread commercial ladder 30" Sure-Step Tread	26	30	23.5	81	55
COML236065S	2 tread commercial ladder 36" Sure-Step Tread	31	36	29.5	61	30
COML336065S	3 tread commercial ladder 36" Sure-Step Tread	31	36	29.5	71	40
COML436065S	4 tread commercial ladder 36" Sure-Step Tread	31	36	29.5	81	50
COML536065S	5 tread commercial ladder 36" Sure-Step Tread	31	36	29.5	91	60
COML2CB24065S	2 tread commercial ladder 24" Sure-Step Tread w/ crossbrace	26	24	17.5	51	25
COML3CB24065S	3 tread commercial ladder 24" Sure-Step Tread w/ crossbrace	26	24	17.5	61	35
COML4CB24065S	4 tread commercial ladder 24" Sure-Step Tread w/ crossbrace	26	24	17.5	71	45
COML5CB24065S	5 tread commercial ladder 24" Sure-Step Tread w/ crossbrace	26	24	17.5	81	55
COML2CB30065S	2 tread commercial ladder 30" Sure-Step Tread w/ crossbrace	26	30	23.5	51	25
COML3CB30065S	3 tread commercial ladder 30" Sure-Step Tread w/ crossbrace	26	30	23.5	61	35
COML4CB30065S	4 tread commercial ladder 30" Sure-Step Tread w/ crossbrace	26	30	23.5	71	45
COML5CB30065S	5 tread commercial ladder 30" Sure-Step Tread w/ crossbrace	26	30	23.5	81	55
COML2CB36065S	2 tread commercial ladder 36" Sure-Step Tread w/ crossbrace	31	36	29.5	61	30
COML3CB36065S	3 tread commercial ladder 36" Sure-Step Tread w/ crossbrace	31	36	29.5	71	40
COML4CB36065S	4 tread commercial ladder 36" Sure-Step Tread w/ crossbrace	31	36	29.5	81	50
COML5CB36065S	5 tread commercial ladder 36" Sure-Step Tread w/ crossbrace	31	36	29.5	91	60

**NOTE:** Escutcheons sold separately w/SS products; included with powder coated and thermo plastic coated ladders and rails.

**All measurements on center.** Anchors are not included and recommended.



## FLORIDA STYLE W/CROSSBRACE:



PC  
TP  
MG

### FEATURES:

- Available in 3 Step and 4 Step
- Available in 24", 30", 34" and 36" Span
- .049" Wall Stainless Steel Construction
- 304 SS and 316L
- 1.90" OD

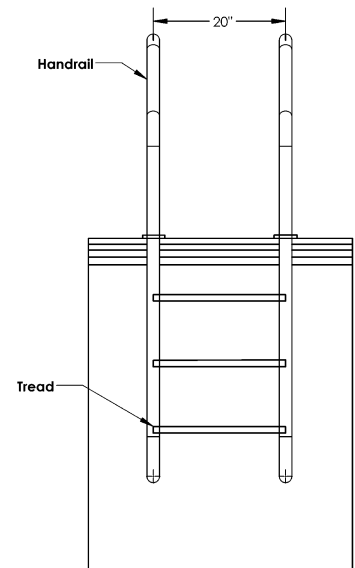
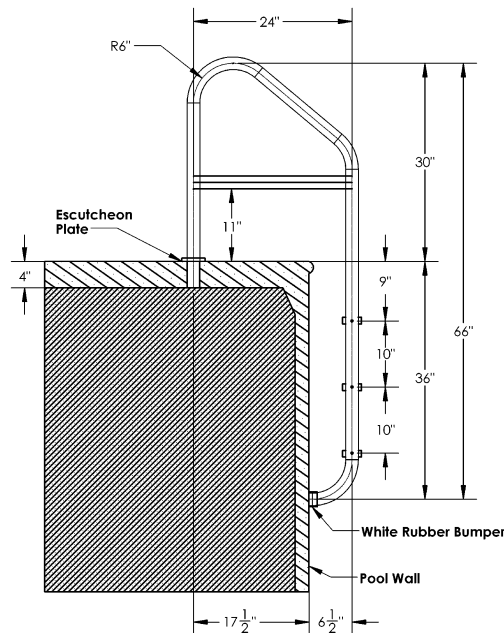

### Florida Ladder

Part # FLL3CB24049S (shown)

**Florida Style - Available in 3 Step and 4 Step and in 24", 30", 34" & 36" Span**

Part # FLL3CB24049 - 3 Step Florida w/24" Span

Part # FLL3CB30049 - 3 Step Florida w/30" Span

Part # FLL3CB34049 - 3 Step Florida w/34" Span

Part # FLL4CB34049 - 4 Step Florida w/34" Span

Part # FLL3CB36049 - 3 Step Florida w/36" Span

**NOTE:** Escutcheons sold separately w/SS products; included with powder coated and thermo plastic coated ladders and rails. **All measurements on center.** Anchors are not included and recommended.

## RESIDENTIAL - HINGED LADDER:



PC

### FEATURES:

- Available in 3 Step Only
- For Use With Automatic Pool Covers
- .049" Wall Stainless Steel Construction
- 304 SS
- 1.90" OD

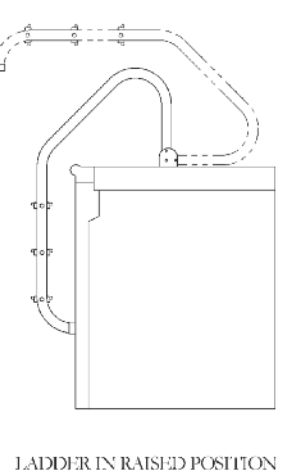
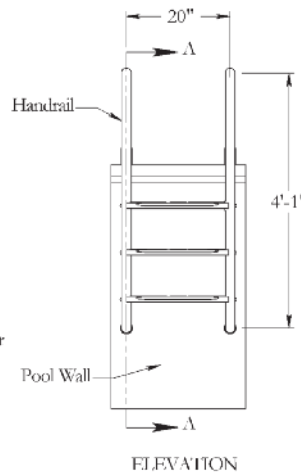
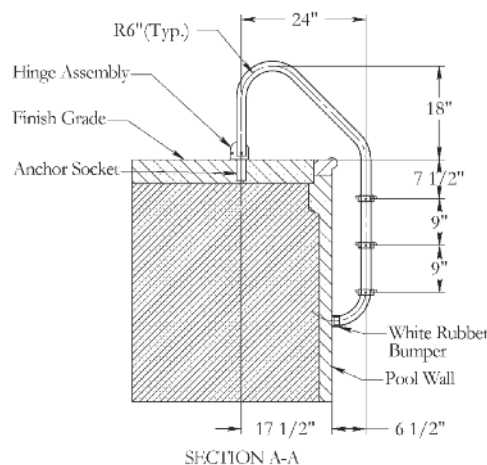

### Hinged Ladder

Part # HL3049

**NOTE:** **All measurements on center.** Anchors are not included and recommended. Escutcheons sold separately w/SS products; included with powder coated.

## TRADITIONAL STAIR RAILS – RAIL DESIGNS:

### STAIR RAILS

DESCRIPTION	PART NUMBER
50" Deck to Deck Stair Rail - 3 Bend .049 wall	Part #D3D50049
50" Deck to Deck Stair Rail - 3 Bend .065 wall	Part #D3D50065
60" Deck to Deck Stair Rail - 3 Bend .049 wall	Part #D3D60049
60" Deck to Deck Stair Rail - 3 Bend .065 wall	Part #D3D60065
Deck to Deck Stair Rail - 4 Bend .049 wall	Part #D4D049
Deck to Deck Stair Rail - 4 Bend .065 wall	Part #D4D065
Deck to Deck Braced Stair Rail - 3 Bend .049 wall	Part #D3BD049
Deck to Deck Braced Stair Rail - 3 Bend .065 wall	Part #D3BD065
Deck to Deck Braced Stair Rail - 4 Bend .049 wall	Part #D4BD049
Deck to Deck Braced Stair Rail - 4 Bend .065 wall	Part #D4BD065
Deck to Deck Dipped Stair Rail - 5 Bend .049 wall	Part #D5D049
Deck to Deck Dipped Stair Rail - 5 Bend .065 wall	Part #D5D065

**CUSTOM  
RAILS  
AVAILABLE!**  
See pgs. 118-120 for  
custom rail forms.



Deck to Deck Mounted  
3 Bend Stair Rail  
Part# D3D50049



Deck to Deck Mounted  
3 Bend Stair Rail w/Brace  
Part# D3BD049



Deck to Deck Mounted  
4 Bend Stair Rail  
Part# D4D049



Deck to Deck Mounted  
4 Bend Stair Rail w/Brace  
Part# D4BD049



Deck to Deck Mounted  
5 Bend Dipped Stair Rail  
Part# D5D049

Visit: [ICAaquatics.com](http://ICAaquatics.com) for More Information

Check your local electrical code for  
bonding requirements.

**CUSTOM POWDER COATED COLORS:** White: -1; Black: -2;  
Earth: -3; Copper Vein: -4; Hammertone Gray: -6; Light Gray: -9  
(add custom color code behind part # when ordering)  
**NOTE:** On ALL powder coated rails, the bottom 4" of the  
stainless steel is NOT powder coated. If you use 3" anchors, a  
3" option is available upon request.

**THERMO PLASTIC COLORS:** White: -TPC-W;  
Gray: -TPC-G; Tan: -TPC-T  
(add custom color code behind part #  
when ordering) **NOTE:** All thermo plastic  
coated rails are encapsulated in plastic coating  
and sealed at the ends with plastic caps.

**PC POWDER COAT**  
**TP THERMO PLASTIC**  
**MG MARINE GRADE**

Please refer to the current price book  
to ensure rail finish availability.

**NOTE:** Escutcheons sold separately w/SS products; included with powder coated and thermo plastic coated ladders and rails.

**All measurements on center.** Anchors are not included and recommended.

## STAIR RAILS – 3 BEND:



PC  
TP  
MG

Part # D3D50049

### FEATURES:

- .049" Wall Stainless Steel Construction
- Available in Commercial Grade .065"
- 304 SS and 316L
- 1.90" OD

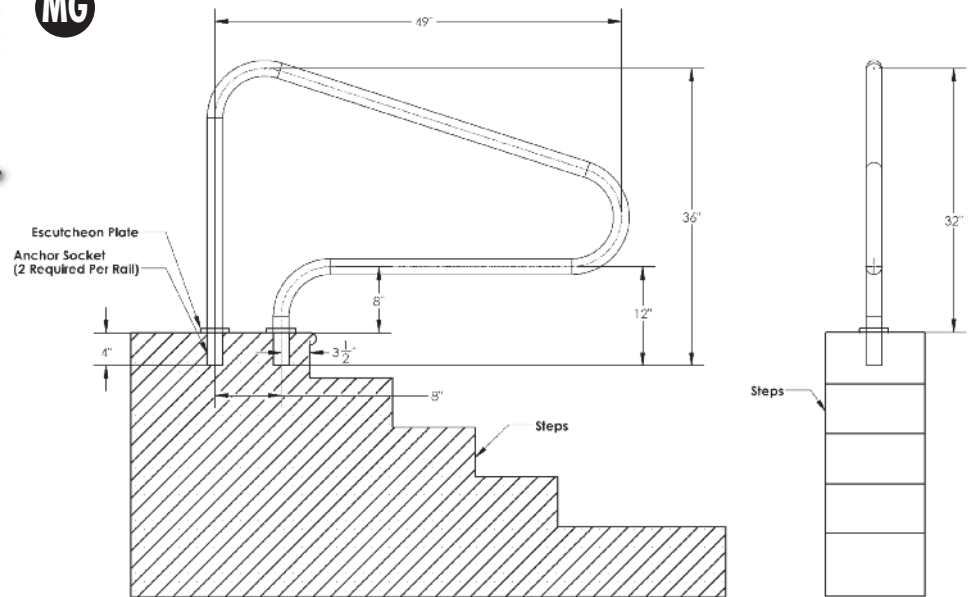

**NOTE:** Escutcheons sold separately w/SS products; included with powder coated and thermo plastic coated ladders and rails.  
**All measurements on center.** Anchors are not included and recommended.

## STAIR RAILS – 3 BEND – BRACED:



PC  
TP  
MG

Part # D3BD049

### FEATURES:

- .049" Wall Stainless Steel Construction
- Available in Commercial Grade .065"
- 304 SS and 316L
- 1.90" OD

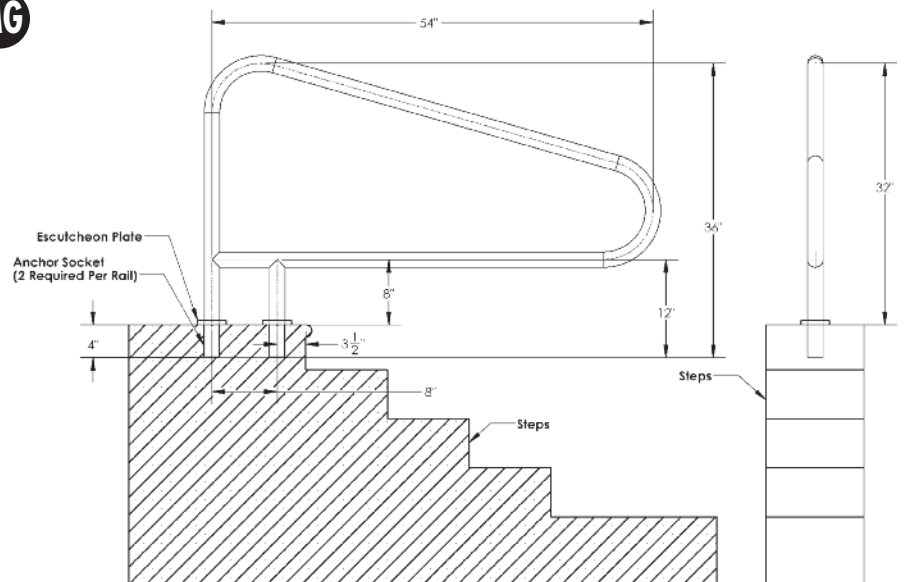

**NOTE:** Escutcheons sold separately w/SS products; included with powder coated and thermo plastic coated ladders and rails.  
**All measurements on center.** Anchors are not included and recommended.

## STAIR RAILS – 4 BEND:



PC  
TP  
MG

Part # D4D049

### FEATURES:

- .049" Wall Stainless Steel Construction
- Available in Commercial Grade .065"
- 304 SS and 316L
- 1.90" OD

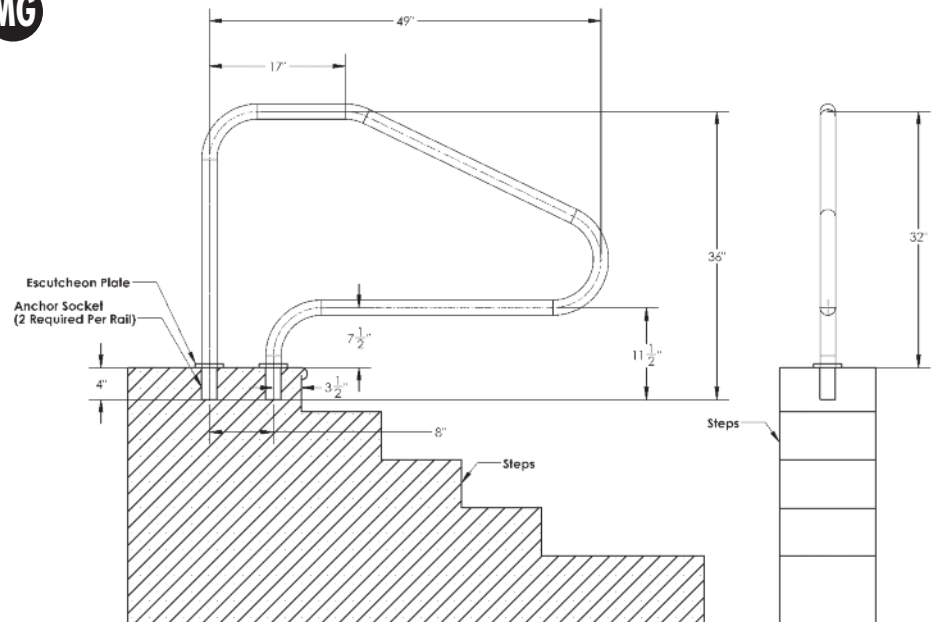

**NOTE:** Escutcheons sold separately w/SS products; included with powder coated and thermo plastic coated ladders and rails.  
**All measurements on center.** Anchors are not included and recommended.

RAILS

## STAIR RAILS – 4 BEND – BRACED:



PC  
TP  
MG

Part # D4BD049

### FEATURES:

- .049" Wall Stainless Steel Construction
- Available in Commercial Grade .065"
- 304 SS and 316L
- 1.90" OD

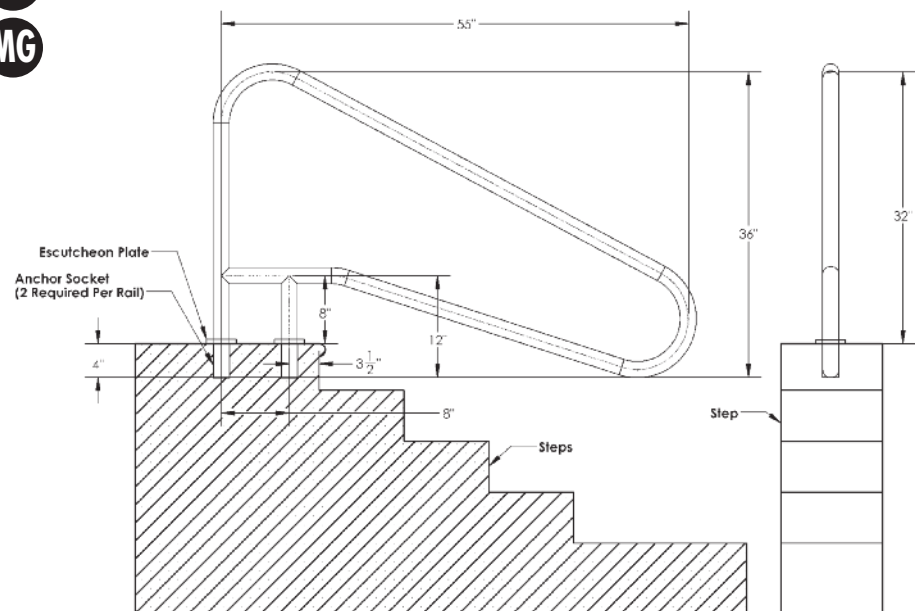

**NOTE:** Escutcheons sold separately w/SS products; included with powder coated and thermo plastic coated ladders and rails.  
**All measurements on center.** Anchors are not included and recommended.



## STAIR RAILS – 5 BEND DIPPED:

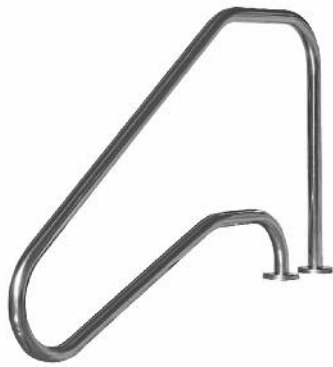

PC  
TP  
MG

Part # D5D049

### FEATURES:

- .049" Wall Stainless Steel Construction
- Available in Commercial Grade .065"
- 304 SS and 316L
- 1.90" OD

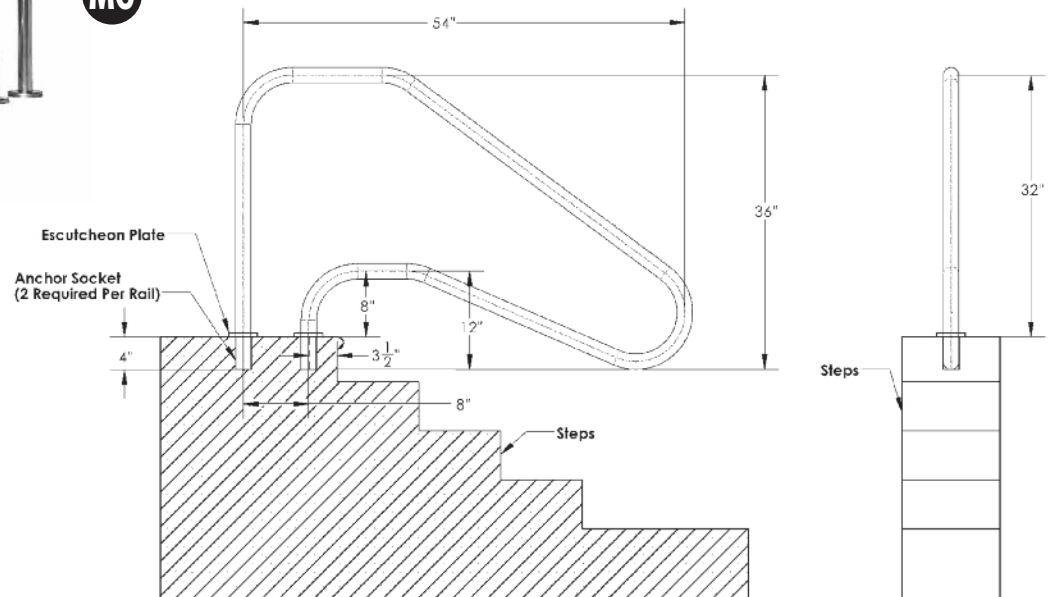

**NOTE:** Escutcheons sold separately w/SS products; included with powder coated and thermo plastic coated ladders and rails.  
**All measurements on center.** Anchors are not included and recommended.



5 Bend Dipped Deck  
to Deck Stair Rail



## TRADITIONAL HANDRAILS – RAIL DESIGNS:

### HANDRAILS

DESCRIPTION	PART NUMBER
4' Deck to Stair Rail - 2 Bends	Part #D2S4049
4' Deck to Stair Rail - 2 Bends w/12" ext.	Part #D2S4049-12EXT
4' Deck to Stair Rail - 2 Bends w/24" ext.	Part #D2S4049-24EXT
4' Deck to Stair Rail - 2 Bends w/two 12" ext.	Part #D2S4049-12X2
4' Deck to Stair Rail - 2 Bends	Part #D2S4065
4' Deck to Stair Rail - 2 Bends w/12" ext.	Part #D2S4065-12EXT
4' Deck to Stair Rail - 2 Bends w/24" ext.	Part #D2S4065-24EXT
4' Deck to Stair Rail - 2 Bends w/two 12" ext.	Part #D2S4065-12X2
5' Deck to Stair Rail - 2 Bends	Part #D2S5049
5' Deck to Stair Rail - 2 Bends w/12" ext.	Part #D2S5049-12EXT
5' Deck to Stair Rail - 2 Bends w/24" ext.	Part #D2S5049-24EXT
5' Deck to Stair Rail - 2 Bends w/two 12" ext.	Part #D2S5049-12X2
5' Deck to Stair Rail - 2 Bends	Part #D2S5065
5' Deck to Stair Rail - 2 Bends w/12" ext.	Part #D2S5065-12EXT
5' Deck to Stair Rail - 2 Bends w/24" ext.	Part #D2S5065-24EXT
5' Deck to Stair Rail - 2 Bends w/two 12" ext.	Part #D2S5065-12X2
6' Deck to Stair Rail - 2 Bends	Part #D2S6049
6' Deck to Stair Rail - 2 Bends w/12" ext.	Part #D2S6049-12EXT
6' Deck to Stair Rail - 2 Bends w/24" ext.	Part #D2S6049-24EXT
6' Deck to Stair Rail - 2 Bends w/two 12" ext.	Part #D2S6049-12X2
6' Deck to Stair Rail - 2 Bends	Part #D2S6065
6' Deck to Stair Rail - 2 Bends w/12" ext.	Part #D2S6065-12EXT
6' Deck to Stair Rail - 2 Bends w/24" ext.	Part #D2S6065-24EXT
6' Deck to Stair Rail - 2 Bends w/two 12" ext.	Part #D2S6065-12X2
4' Deck to Stair Rail - 3 Bends	Part #D3S4049
4' Deck to Stair Rail - 3 Bends w/12" ext.	Part #D3S4049-12EXT
4' Deck to Stair Rail - 3 Bends w/24" ext.	Part #D3S4049-24EXT
4' Deck to Stair Rail - 3 Bends w/two 12" ext.	Part #D3S4049-12X2
4' Deck to Stair Rail - 3 Bends	Part #D3S4065
4' Deck to Stair Rail - 3 Bends w/12" ext.	Part #D3S4065-12EXT
4' Deck to Stair Rail - 3 Bends w/24" ext.	Part #D3S4065-24EXT
4' Deck to Stair Rail - 3 Bends w/two 12" ext.	Part #D3S4065-12X2
5' Deck to Stair Rail - 3 Bends	Part #D3S5049
5' Deck to Stair Rail - 3 Bends w/12" ext.	Part #D3S5049-12EXT
5' Deck to Stair Rail - 3 Bends w/24" ext.	Part #D3S5049-24EXT
5' Deck to Stair Rail - 3 Bends w/two 12" ext.	Part #D3S5049-12X2
5' Deck to Stair Rail - 3 Bends	Part #D3S5065
5' Deck to Stair Rail - 3 Bends w/12" ext.	Part #D3S5065-12EXT
5' Deck to Stair Rail - 3 Bends w/24" ext.	Part #D3S5065-24EXT
5' Deck to Stair Rail - 3 Bends w/two 12" ext.	Part #D3S5065-12X2
6' Deck to Stair Rail - 3 Bends	Part #D3S6049
6' Deck to Stair Rail - 3 Bends w/12" ext.	Part #D3S6049-12EXT
6' Deck to Stair Rail - 3 Bends w/24" ext.	Part #D3S6049-24EXT
6' Deck to Stair Rail - 3 Bends w/two 12" ext.	Part #D3S6049-12X2
6' Deck to Stair Rail - 3 Bends	Part #D3S6065
6' Deck to Stair Rail - 3 Bends w/12" ext.	Part #D3S6065-12EXT
6' Deck to Stair Rail - 3 Bends w/24" ext.	Part #D3S6065-24EXT
6' Deck to Stair Rail - 3 Bends w/two 12" ext.	Part #D3S6065-12x2
7' Deck to Stair Rail - 3 Bends	Part #D3S7049
7' Deck to Stair Rail - 3 Bends w/12" ext.	Part #D3S7049-12EXT
7' Deck to Stair Rail - 3 Bends w/two 12" ext.	Part #D3S7049-12X2
7' Deck to Stair Rail - 3 Bends	Part #D3S7065
7' Deck to Stair Rail - 3 Bends w/12" ext.	Part #D3S7065-12EXT
7' Deck to Stair Rail - 3 Bends w/two 12" ext.	Part #D3S7065-12x2
8' Deck to Stair Rail - 3 Bends	Part #D3S8049
8' Deck to Stair Rail - 3 Bends w/12" ext.	Part #D3S8049-12EXT
8' Deck to Stair Rail - 3 Bends w/two 12" ext.	Part #D3S8049-12X2
8' Deck to Stair Rail - 3 Bends	Part #D3S8065
8' Deck to Stair Rail - 3 Bends w/12" ext.	Part #D3S8065-12EXT
8' Deck to Stair Rail - 3 Bends w/two 12" ext.	Part #D3S8065-12x2
2.5' Stair Side Rail (pair)	Part #D2D2.5049
3.0' Stair Side Rail (pair)	Part #D2D3.0049
3.5' Stair Side Rail (pair)	Part #D2D3.5049

NOTE: All Deck to Stair rails are available with 12" extension on pool side leg, 24" extension on pool side leg, or 12" extensions on both legs.



Deck to Stair Mounted  
2 Bend Handrail  
Part# D2S4049

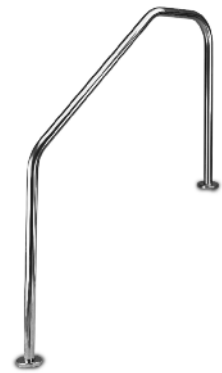

Deck to Stair Mounted  
3 Bend Handrail  
Part# D3S4049



Deck to Deck Mounted  
Stair Side Mounted Rail  
Part# D2D3.0049

**CUSTOM  
RAILS  
AVAILABLE!**  
See pgs. 118-120 for  
custom rail forms.

**PC** POWDER COAT  
**TP** THERMO PLASTIC  
**MG** MARINE GRADE

Check your local  
electrical code for  
bonding  
requirements.

Please refer to the current price book  
to ensure rail finish availability.

**CUSTOM POWDER COATED COLORS:** White: -1; Black: -2;  
Earth: -3; Copper Vein: -4; Hammertone Gray: -6; Light Gray: -9  
(add custom color code behind part # when ordering)  
**NOTE:** On ALL powder coated rails, the bottom 4" of the  
stainless steel is NOT powder coated. If you use 3" anchors, a  
3" option is available upon request.

**THERMO PLASTIC COLORS:** White: -TPC-W; Gray: -TPC-G;  
Tan: -TPC-T (add custom color code behind part # when ordering)  
**NOTE:** All thermo plastic coated rails are encapsulated in  
plastic coating and sealed at the ends with plastic caps.

**ADA NOTE:** In order to meet the ADA minimum vertical handrail height  
requirement, we are modifying our commercial handrails to be 34" off the deck  
at the TOP of the rail. In the past, we have indicated the on center measurements.  
The following is the requirement under Titles II and III:  
"Section 505.4 Height. Top of gripping surfaces of handrails shall be 34 inches  
(865 mm) minimum and 38 inches (965 mm) maximum vertically above  
walking surfaces, stair nosings, and ramp surfaces. Handrails shall be at a  
consistent height above walking surfaces, stair nosings, and ramp surfaces."  
We are ONLY changing the commercial version of the rails, NOT the residential.

**NOTE:** Escutcheons sold separately w/SS products; included  
with powder coated and thermo plastic coated ladders and rails.

**All measurements on center.**  
Anchors are not included and recommended.

## HANDRAILS – 2 BEND:



PC  
TP  
MG

Part # D2S4049

Please refer to the  
ADA Note on pg. 52

### FEATURES:

- .049" Wall Stainless Steel Construction
- Available in Commercial Grade .065"
- 12" and 24" Extensions Available
- 304 SS and 316L
- 1.90" OD

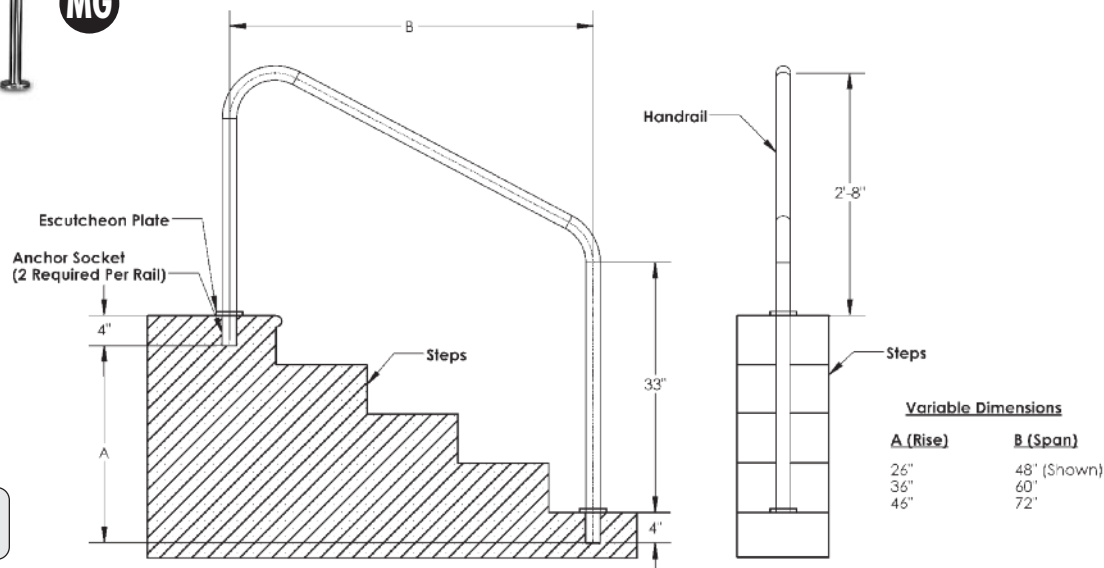

**NOTE:** Escutcheons sold separately w/SS products; included with powder coated and thermo plastic coated ladders and rails.  
**All measurements on center.** Anchors are not included and recommended.

## HANDRAILS – 3 BEND:

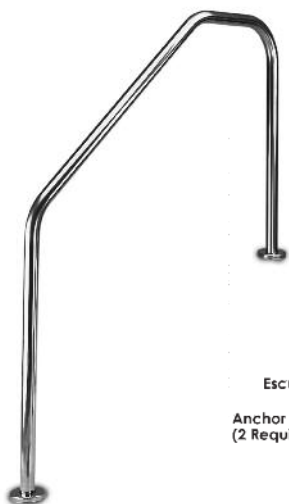

PC  
TP  
MG

Part # D3S4049

Please refer to the  
ADA Note on pg. 52

### FEATURES:

- .049" Wall Stainless Steel Construction
- Available in Commercial Grade .065"
- 12" and 24" Extensions Available
- 304 SS and 316L
- 1.90" OD

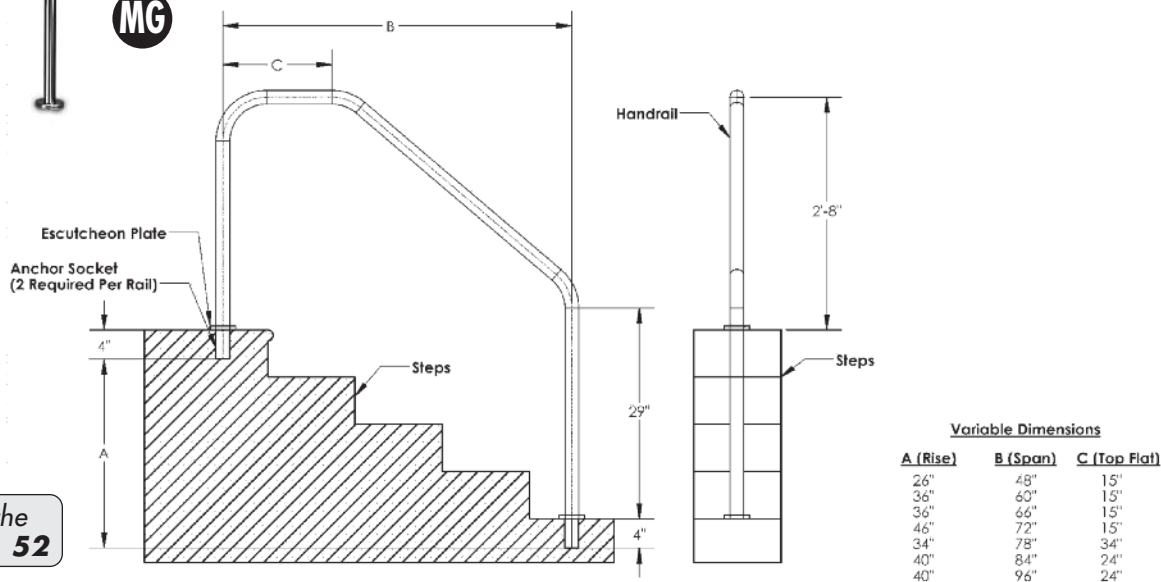

**NOTE:** Escutcheons sold separately w/SS products; included with powder coated and thermo plastic coated ladders and rails.  
**All measurements on center.** Anchors are not included and recommended.

## HANDRAILS – SIDE RAIL:



Part # D2D3.0049

PC  
TP  
MG

### FEATURES:

- .049" Wall Stainless Steel Construction
- 304 SS and 316L
- 1.90" OD

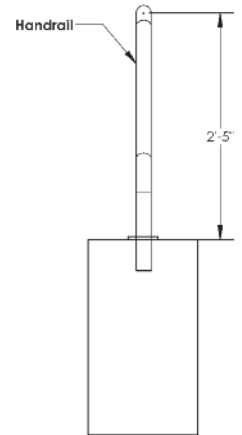
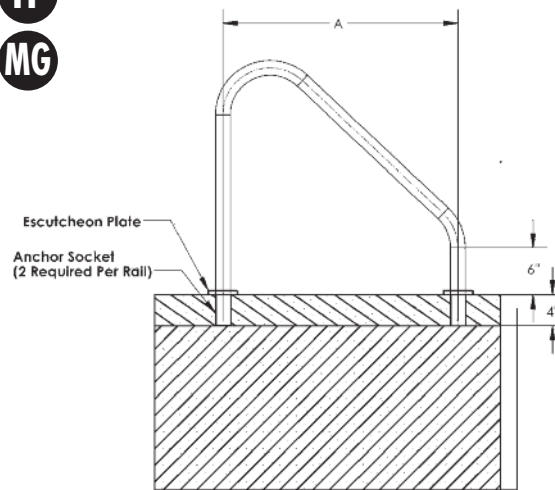

**NOTE: This product sold as pairs.**

#### Variable Dimensions

A  
30"  
32"  
36"  
40"  
42"

**NOTE:** Escutcheons sold separately w/SS products; included with powder coated and thermo plastic coated ladders and rails.  
**All measurements on center.** Anchors are not included and recommended.

RAILS



*Gibraltar Style Rails*

## TRADITIONAL GRAB RAILS/SPA RAILS – RAIL DESIGNS:

### GRAB RAILS

DESCRIPTION	PART NUMBER
Figure 4 Grab Rail (pair)	Part #G3D049
Figure 4 Grab Rail (single rail only)	Part #G3D049-SINGLE
Figure 4 Grab Rail (.065" wall)	Part #G3D065
NEW Figure 4 Grab Rail (pair)	Part #G3DE049
Gibraltar Style Rail (pair)	Part #G4G049
Gibraltar Style Rail (pair) Includes Anchor & Escutcheons	Part #G4G049C
Ring Style Grab Rail (pair)	Part #G4D049
Ring Style Grab Rail (pair) Includes Anchor & Escutcheons	Part #G4D049C
Single Post Grab Rail (pair) Anchor Set Included	Part #CT-3049

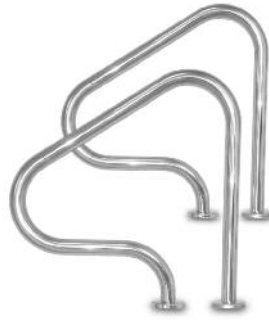
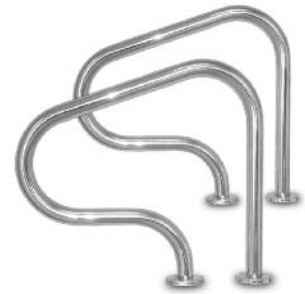
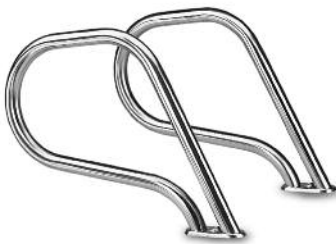

Figure 4 Grab Rail  
Part# G3D049



Economy Figure 4 Grab Rail  
Part# G3DE049



Gibraltar Style Rail  
Part# G4G049

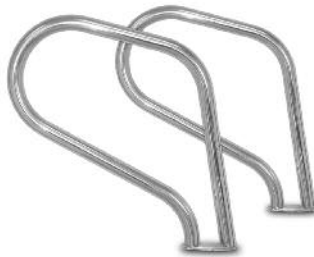

Ring Style Grab Rail  
Part# G4D049



Single Post Grab Rail  
Part# CT-3049

### SPA RAIL

DESCRIPTION	PART NUMBER
Single Post Spa Rail	Part #SPA 1900



Single Post Spa Rail  
without Flange  
Part# SPA 1900

Check your local electrical code for  
bonding requirements.

**CUSTOM POWDER COATED COLORS:** White: -1; Black: -2;  
Earth: -3; Copper Vein: -4; Hammertone Gray: -6; Light Gray: -9  
(add custom color code behind part # when ordering)  
**NOTE:** On ALL powder coated rails, the bottom 4" of the  
stainless steel is NOT powder coated. If you use 3" anchors, a  
3" option is available upon request.

**THERMO PLASTIC COLORS:** White: -TPC-W; Gray: -TPC-G;  
Tan: -TPC-T (add custom color code behind part # when ordering)  
**NOTE:** All thermo plastic coated rails are encapsulated in  
plastic coating and sealed at the ends with plastic caps.

**CUSTOM  
RAILS  
AVAILABLE!**  
See pgs. 118-120 for  
custom rail forms.

<b>PC</b>	<b>POWDER COAT</b>
<b>TP</b>	<b>THERMO PLASTIC</b>
<b>MG</b>	<b>MARINE GRADE</b>
Please refer to the current price book to ensure rail finish availability.	

**NOTE:** Escutcheons sold separately w/SS products; included with powder coated and thermo plastic coated ladders and rails.  
**All measurements on center.** Anchors are not included and recommended.

## FIGURE 4 GRAB RAIL:

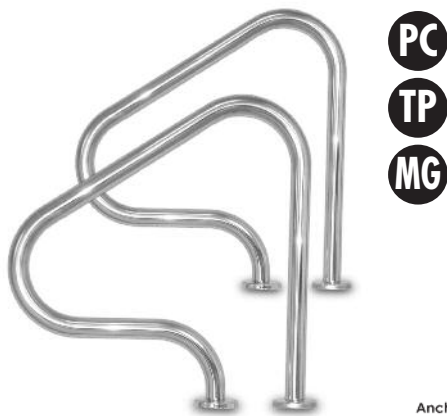

### FEATURES:

- .049" Wall Stainless Steel Construction
- Available in Commercial Grade .065"
- 304 SS and 316L
- 1.90" OD

Part # G3D049 (pair)  
Part # G3D049-SINGLE (single rail only)  
Part # G3D065 (pair, .065" wall)

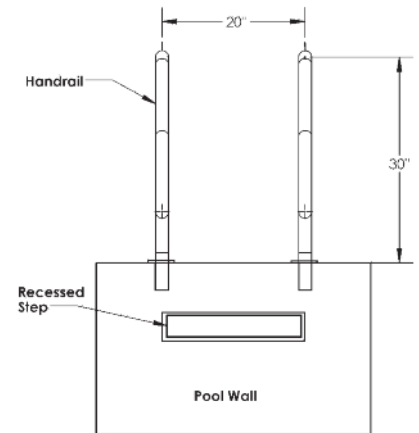
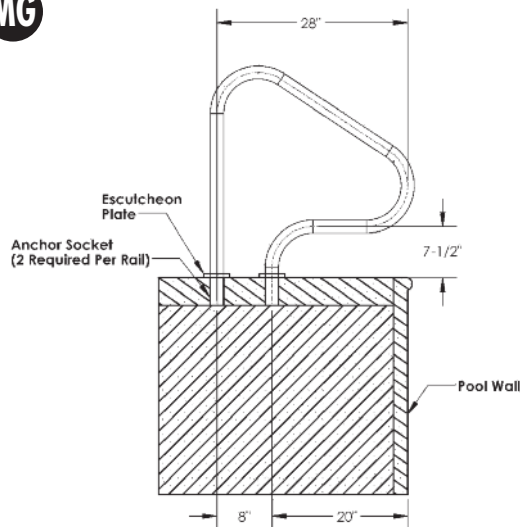

**NOTE:** Escutcheons sold separately w/SS products; included with powder coated and thermo plastic coated ladders and rails.  
**All measurements on center.** Anchors are not included and recommended.

## ECONOMY FIGURE 4 GRAB RAIL:

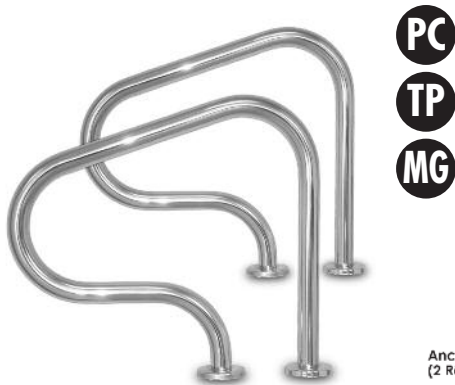

### FEATURES:

- .049" Wall Stainless Steel Construction
- Available in Commercial Grade .065"
- Economy Figure 4 Grab Rail is Shorter in Height & Span than Figure 4 Grab Rail
- 304 SS and 316L
- 1.90" OD

Part # G3DE049 (pair)  
Part # G3DE049-SINGLE (single)  
Part # G3DE065 (pair .065 wall)

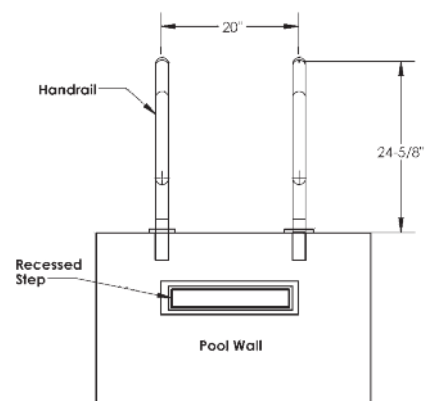
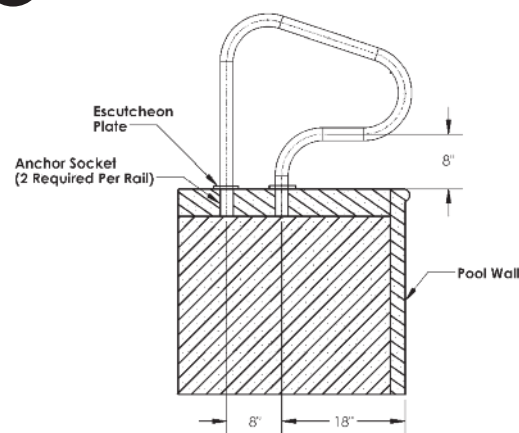

**NOTE:** Escutcheons sold separately w/SS products; included with powder coated and thermo plastic coated ladders and rails.  
**All measurements on center.** Anchors are not included and recommended.



## GIBRALTER STYLE RAIL:

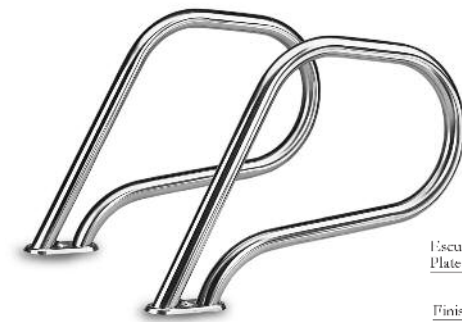

PC  
TP

### FEATURES:

- .049" Wall Stainless Steel Construction
- 304 SS
- 1.625" OD

Part # G4G049 (pair)  
Part # G4G049C  
(pair, complete w/anchor & escutcheons)

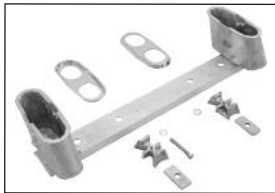

Part # GA-SET

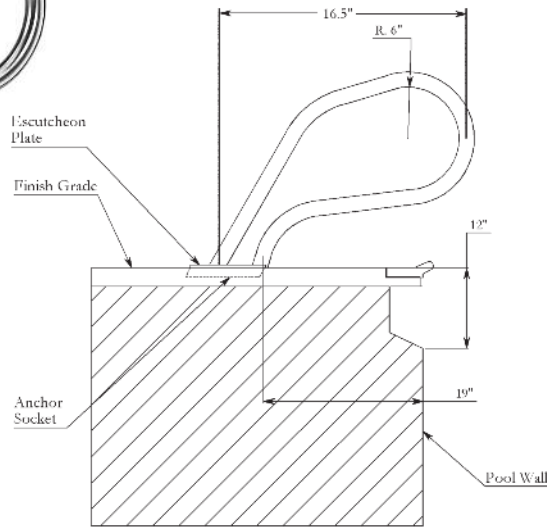

SECTION

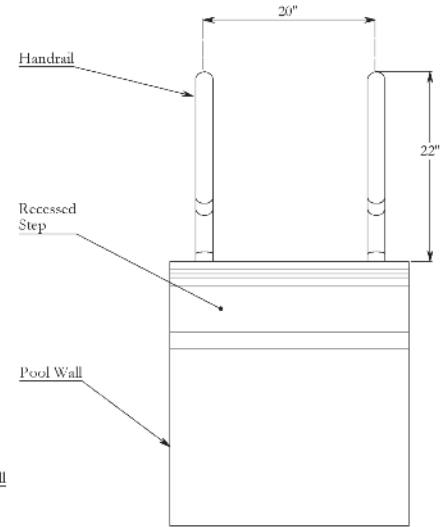

ELEVATION

**NOTE: This product sold as pairs.**

**NOTE:** Escutcheons sold separately w/SS products; included with powder coated and thermo plastic coated ladders and rails.  
**All measurements on center.** Anchors are not included and recommended.

## RING STYLE GRAB RAIL:

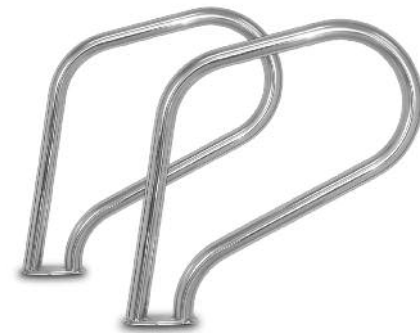

PC  
TP

### FEATURES:

- .049" Wall Stainless Steel Construction
- 304 SS
- 1.625" OD

Part # G4D049 (pair)  
Part # G4D049C  
(pair, complete w/anchor & escutcheons)

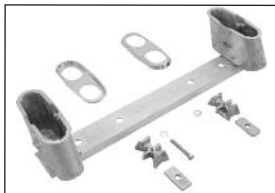

Part # GA-SET

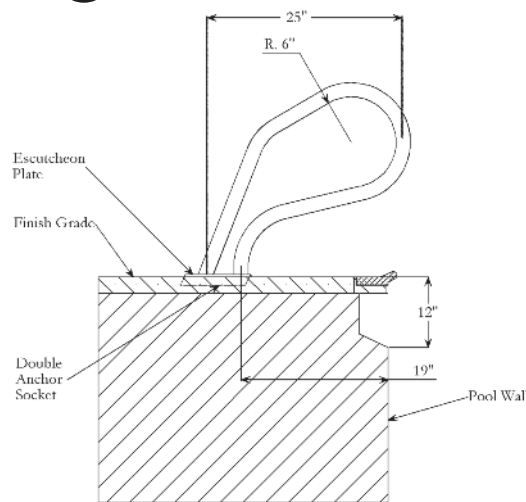

SECTION

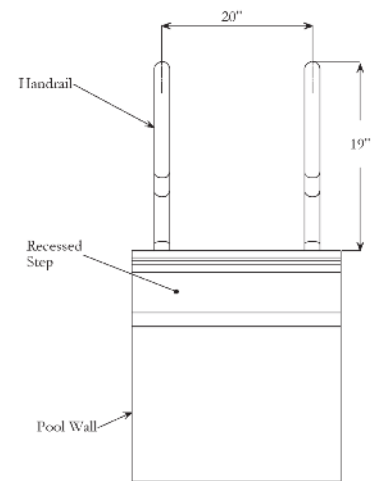

ELEVATION

**NOTE: This product sold as pairs.**

**NOTE:** Escutcheons sold separately w/SS products; included with powder coated and thermo plastic coated ladders and rails.  
**All measurements on center.** Anchors are not included and recommended.

## CT-3 GRAB RAIL:



PC

### FEATURES:

- .049" Wall Stainless Steel Construction
- CT-3 Rail Uses Channel Anchor that Extends Out of the Deck  
*Rail Does NOT Utilize In-Deck Anchors*
- 304 SS
- 1.625" OD

Part # CT-3049 (pair, anchor included)

Part # CT-3049single (single rail – for replacement only)

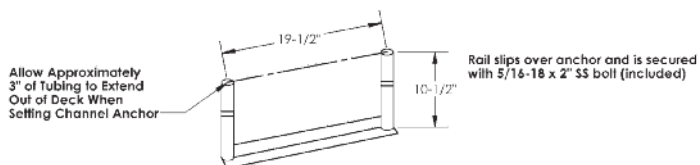
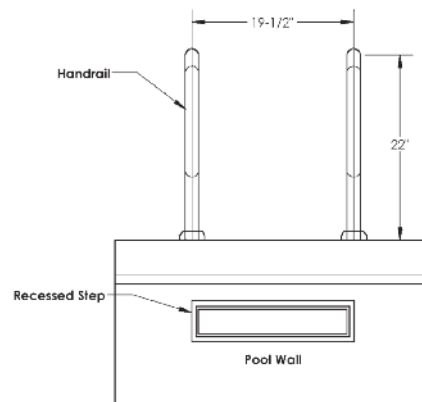
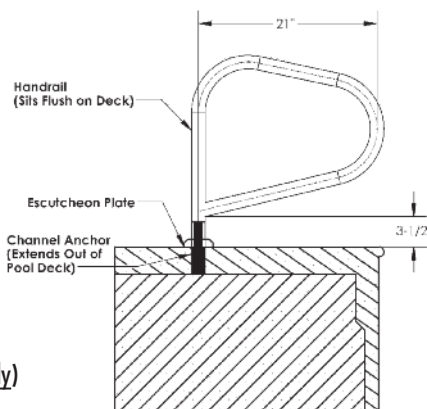

**NOTE: This product sold as pairs.**

**NOTE:** Escutcheons sold separately w/SS products; included with powder coated rails.  
**All measurements on center.**

RAILS

## SINGLE POST SPA RAIL



PC

TP

### FEATURES:

- .049" Wall Stainless Steel Construction
- 304 SS and 316L
- 1.90" OD

Part # SPA 1900

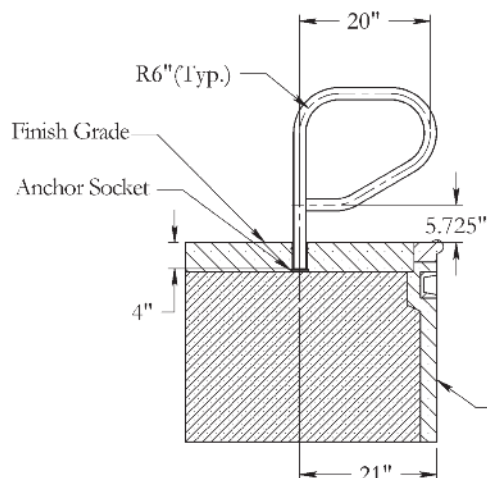

SECTION A-A

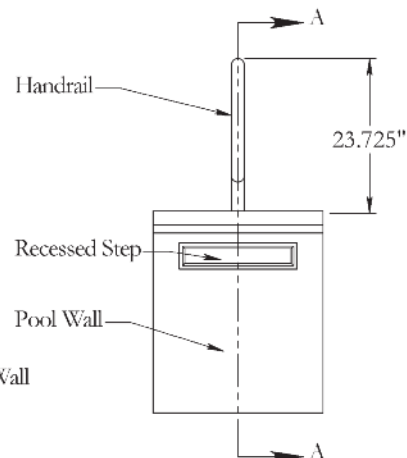

ELEVATION

**NOTE:** Escutcheons sold separately w/SS products; included with powder coated and thermo plastic coated ladders and rails.  
**All measurements on center.** Anchors are not included and recommended.

EXERCISE BARS – RAIL DESIGNS:

EXERCISE BARS

DESCRIPTION	PART NUMBER
24" Exercise Bar without Flanges (1.900"x.049"wall)	Part #EB241900
36" Exercise Bar without Flanges (1.900"x.049"wall)	Part #EB361900
48" Exercise Bar without Flanges (1.900"x.049"wall)	Part #EB481900
60" Exercise Bar without Flanges (1.900"x.049"wall)	Part #EB601900

NOTE: Exercise Bars available with flanges and hardware.  
\*Add **FL** to end of part # to order with flange and hardware.  
See Price Book.

**CUSTOM POWDER COATED COLORS:** White: -1; Black: -2; Earth: -3; Copper Vein: -4; Hammertone Gray: -6; Light Gray: -9 (add custom color code behind part # when ordering)  
**NOTE:** On ALL powder coated rails, the bottom 4" of the stainless steel is NOT powder coated. If you use 3" anchors, a 3" option is available upon request.

**THERMO PLASTIC COLORS:** White: -TPC-W; Gray: -TPC-G; Tan: -TPC-T (add custom color code behind part # when ordering)  
**NOTE:** All thermo plastic coated rails are encapsulated in plastic coating and sealed at the ends with plastic caps.

Check your local electrical code for bonding requirements.

**CUSTOM  
RAILS  
AVAILABLE!**  
See pgs. 118-120 for custom rail forms.

PC

POWDER COAT

TP

THERMO PLASTIC

MG

MARINE GRADE

Please refer to the current price book to ensure rail finish availability.

RAILS



Exercise Bar without Flange  
Part # EB361900



Exercise Bar with Flange  
Part # EB361900FL

**NOTE:** Escutcheons are not included with Exercise Bars without flanges.  
**All measurements on center.** Anchors are not included and recommended.

## EXERCISE BARS – EMBEDDED:



Part # EB361900 (without flanges)

### FEATURES:

- .049" Wall Stainless Steel Construction
- 304 SS and 316L
- 1.90" OD Available
- Designed for In-Wall Installation

PC

TP

MG

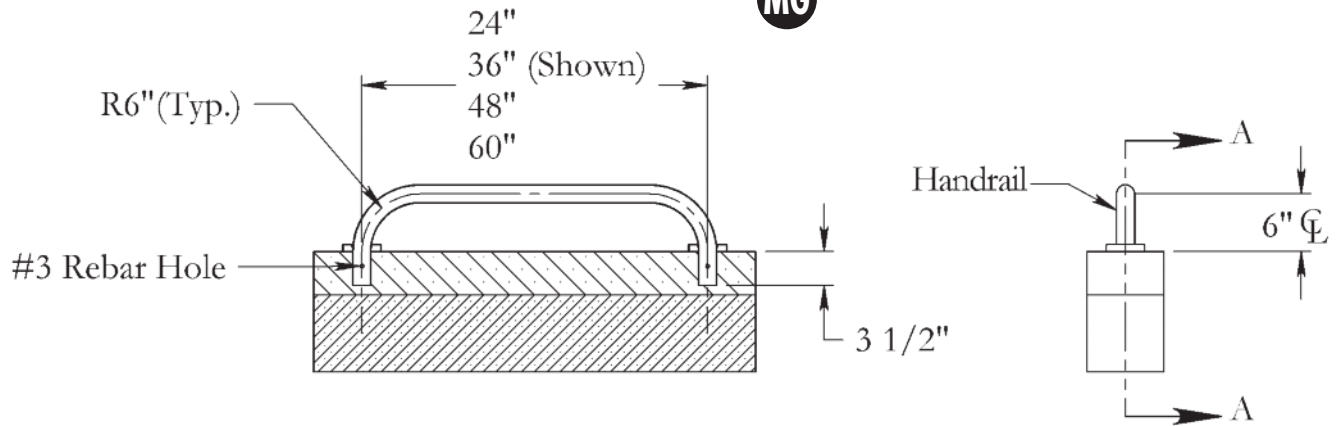

**NOTE:** Escutcheons are not included with Exercise Bars without flanges.  
**All measurements on center.**

## EXERCISE BARS – FLANGED:



Part # EB361900FL (with flanges)

### FEATURES:

- .049" Wall Stainless Steel Construction
- 304 SS and 316L
- 1.90" OD Available
- Designed for On-Wall Installation
- Comes with SS Mounting Hardware

PC

TP

MG

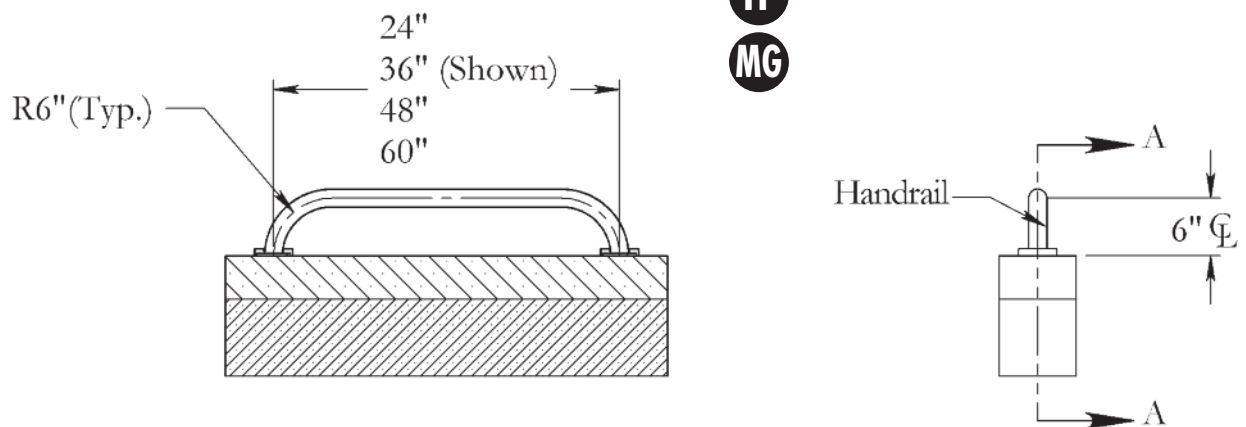

**NOTE:** All measurements on center.

## FILL SPOUTS:



Part # FS-3/4 SPOUT  
Part # FS-1 SPOUT  
Part # FS-1 1/2 SPOUT

### FEATURES:

- Durable & Long Lasting .049" wall Stainless Steel Construction
- 304 SS
- Available in 3/4", 1", and 1-1/2"
- Designed for Stub-Up Installation
- Available in 6 Powder Coated Finishes

PC

**CUSTOM POWDER COATED COLORS:** White: -1; Black: -2; Earth: -3; Copper Vein: -4; Hammertone Gray: -6; Light Gray: -9  
(add custom color code behind part # when ordering)

RAILS



*Standard Residential  
Ladder shown in  
powder coat*



## DESIGNER SERIES RAILS – RAIL DESIGNS:

### DESIGNER GRAB RAILS

DESCRIPTION	PART NUMBER
DR-G3D Grab Rail – pair	Part #DR-G3D065
DR-G3D Grab Rail – single	Part #DR-G3D065-SINGLE
DR-G3DE Grab Rail – pair	Part #DR-G3DE065
DR-G3DE Grab Rail – single	Part #DR-G3DE065-SINGLE



Designer Grab Rail



Designer Economy Grab Rail

### DESIGNER DECK TO DECK RETURN STAIR RAIL

DESCRIPTION	PART NUMBER
DR-D3D Deck to Deck Return Stair Rail	Part #DR-D3D50065

Designer Deck to Deck Return Stair Rail  
Part# DR-D3D50065

### DESIGNER DECK TO DECK STAIR HANDRAIL

DESCRIPTION	PART NUMBER
DR-D2D3 Deck to Deck Stair Handrail – pair	Part #DR-D2D3.0065

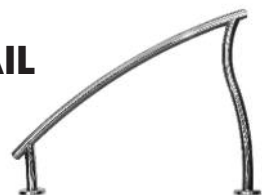
Designer Deck to Deck Stair Handrail  
Part# DR-D2D3.0065  
*sold as pair*

### DESIGNER DECK TO STAIR HANDRAIL

DESCRIPTION	PART NUMBER
DR-D2S Deck to Stair Handrail – 4' span	Part #DR-D2S4065
DR-D2S Deck to Stair Handrail – 5' span	Part #DR-D2S5065
DR-D2S Deck to Stair Handrail – 6' span	Part #DR-D2S6065

Designer Deck to Stair Handrail  
Part# DR-D2S6065 shownADA Designer Deck  
to Stair Handrail  
Part# DR-ADA-D2S6065  
shown

### DESIGNER ADA DECK TO STAIR HANDRAIL

DESCRIPTION	PART NUMBER
DR-D2S ADA Deck to Stair Handrail – 4' span	Part #DR-ADA-D2S4065
DR-D2S ADA Deck to Stair Handrail – 5' span	Part #DR-ADA-D2S5065
DR-D2S ADA Deck to Stair Handrail – 6' span	Part #DR-ADA-D2S6065

### DESIGNER LADDERS

DESCRIPTION	PART NUMBER
Designer 3 Tread Ladder w/HIP Tread	Part #DR-L3065P-W
Designer 3 Tread Ladder w/SUT Tread	Part #DR-L3065S
Designer 4 Tread Ladder w/HIP Tread	Part #DR-L4065P-W
Designer 4 Tread Ladder w/SUT Tread	Part #DR-L4065S
Designer 3 Tread Commercial - 24" Span	Part #DR-COML3CB24065S
Designer 3 Tread Commercial - 30" Span	Part #DR-COML3CB30065S
Designer 3 Tread Florida - 24" Span	Part #DR-FL3CB24065
Designer 3 Tread Florida - 30" Span	Part #DR-FL3CB30065
Designer 3 Tread Florida - 34" Span	Part #DR-FL3CB34065
Designer 3 Tread Florida - 36" Span	Part #DR-FL3CB36065

Designer Ladder  
Part# DR-L3065P-W  
shownDesigner Commercial Ladder  
Part# DR-COML3CB24065S  
shownDesigner Florida Ladder  
Part# DR-FL3CB24065  
shown

### Form Follows Function...

The Designer Rail design follows the function of the traditional rail.

Check your local electrical code for bonding requirements.



**CUSTOM POWDER COATED COLORS:** White: -1; Black: -2; Earth: -3; Copper Vein: -4; Hammertone Gray: -6; Light Gray: -9 (add custom color code behind part # when ordering)  
**NOTE:** On ALL powder coated rails, the bottom 4" of the stainless steel is NOT powder coated. If you use 3" anchors, a 3" option is available upon request.

**THERMO PLASTIC COLORS:** White: -TPC-W; Gray: -TPC-G; Tan: -TPC-T (add custom color code behind part # when ordering)  
**NOTE:** All thermo plastic coated rails are encapsulated in plastic coating and sealed at the ends with plastic caps.

**PC POWDER COAT**  
**TP THERMO PLASTIC**  
**MG MARINE GRADE**

Please refer to the current price book to ensure rail finish availability.

## DESIGNER DR-G3D GRAB RAIL:



PC  
TP  
MG

### FEATURES:

- 304 SS and 316L
- 1.90" x .065" Wall Thickness

#### DR-G3D Grab Rail:

Part # DR-G3D065 (pair)

Part # DR-G3D065-SINGLE (single)

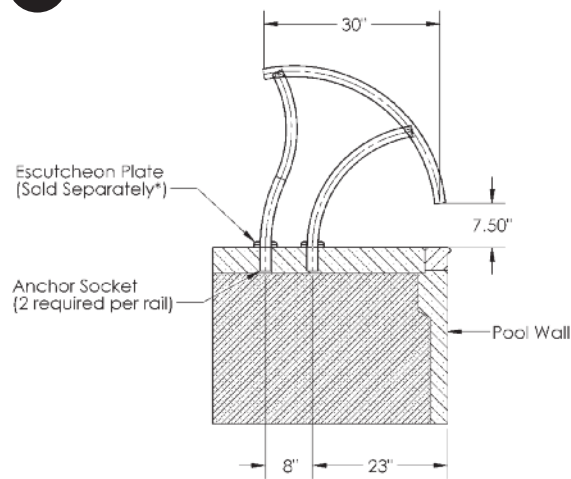

SECTION A-A

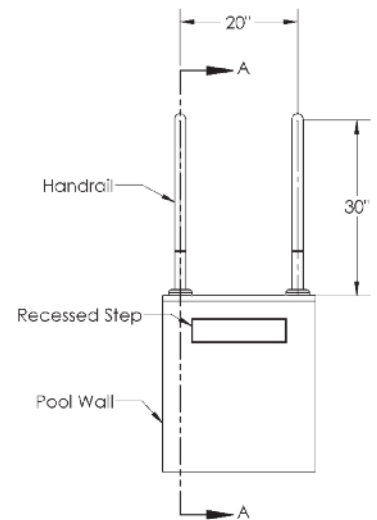

**NOTE: This product sold as pairs.**

**NOTE:** Escutcheons sold separately w/SS products; included with powder coated and thermo plastic coated ladders and rails.  
**All measurements on center.** Anchors are not included and recommended.

## DESIGNER DR-G3DE GRAB RAIL:



PC  
TP  
MG

### FEATURES:

- 304 SS and 316L
- 1.90" x .065" Wall Thickness

#### DR-G3DE Grab Rail:

Part # DR-G3DE065 (pair)

Part # DR-G3DE065-SINGLE (single)

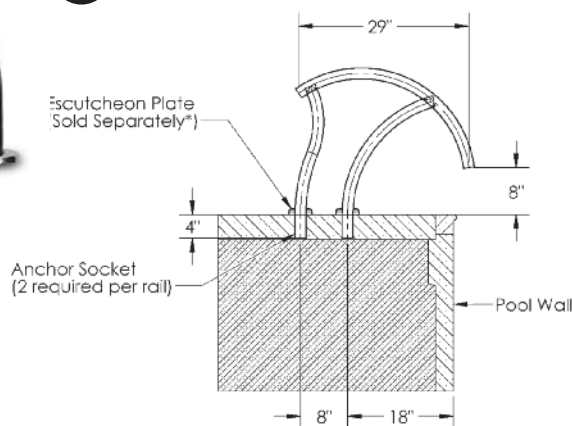

SECTION A-A

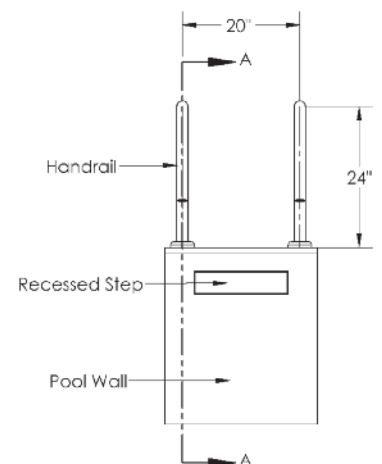

**NOTE: This product sold as pairs.**

**NOTE:** Escutcheons sold separately w/SS products; included with powder coated and thermo plastic coated ladders and rails.  
**All measurements on center.** Anchors are not included and recommended.

## DESIGNER DECK TO DECK RETURN STAIR RAIL:



PC

TP

MG

### FEATURES:

- 304 SS and 316L
- 1.90" x .065" Wall Thickness

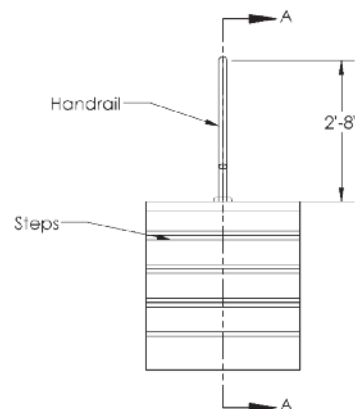
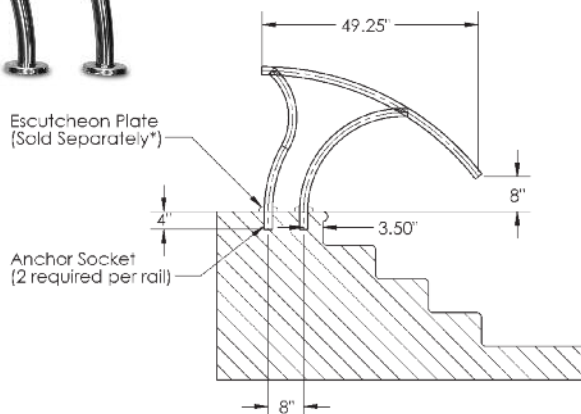

SECTION A-A

**NOTE:** Escutcheons sold separately w/SS products; included with powder coated and thermo plastic coated ladders and rails.  
**All measurements on center.** Anchors are not included and recommended.

**DR-D3D Deck to Deck  
Return Stair Rail:**  
Part # DR-D3D50065

## DESIGNER DR-D2D3 DECK TO DECK STAIR HANDRAIL:



PC

TP

MG

### FEATURES:

- 304 SS and 316L
- 1.90" x .065" Wall Thickness

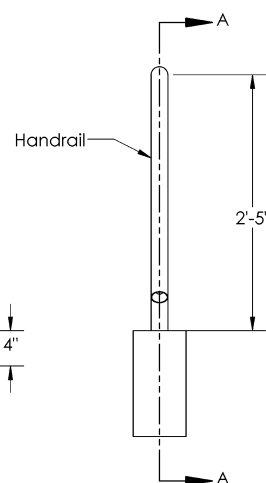
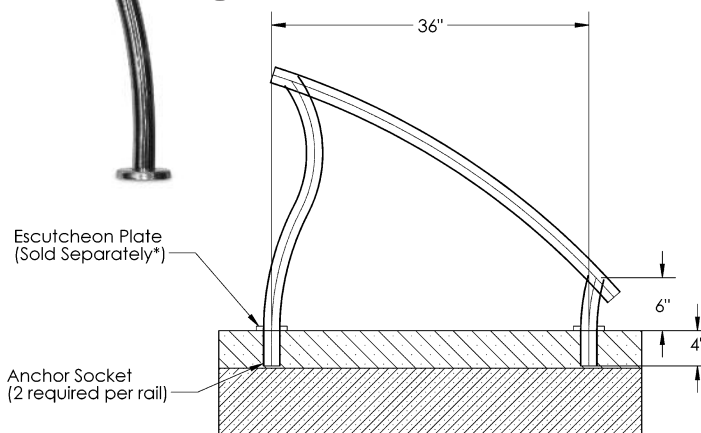

SECTION A-A

ELEVATION

**DR-D2D3 Deck to Deck  
Stair Handrail:**  
Part # DR-D2D3.0065

**NOTE: This product sold as pairs.**

**NOTE:** Escutcheons sold separately w/SS products; included with powder coated and thermo plastic coated ladders and rails.  
**All measurements on center.** Anchors are not included and recommended.

## DESIGNER D2S DECK TO STAIR HANDRAIL:

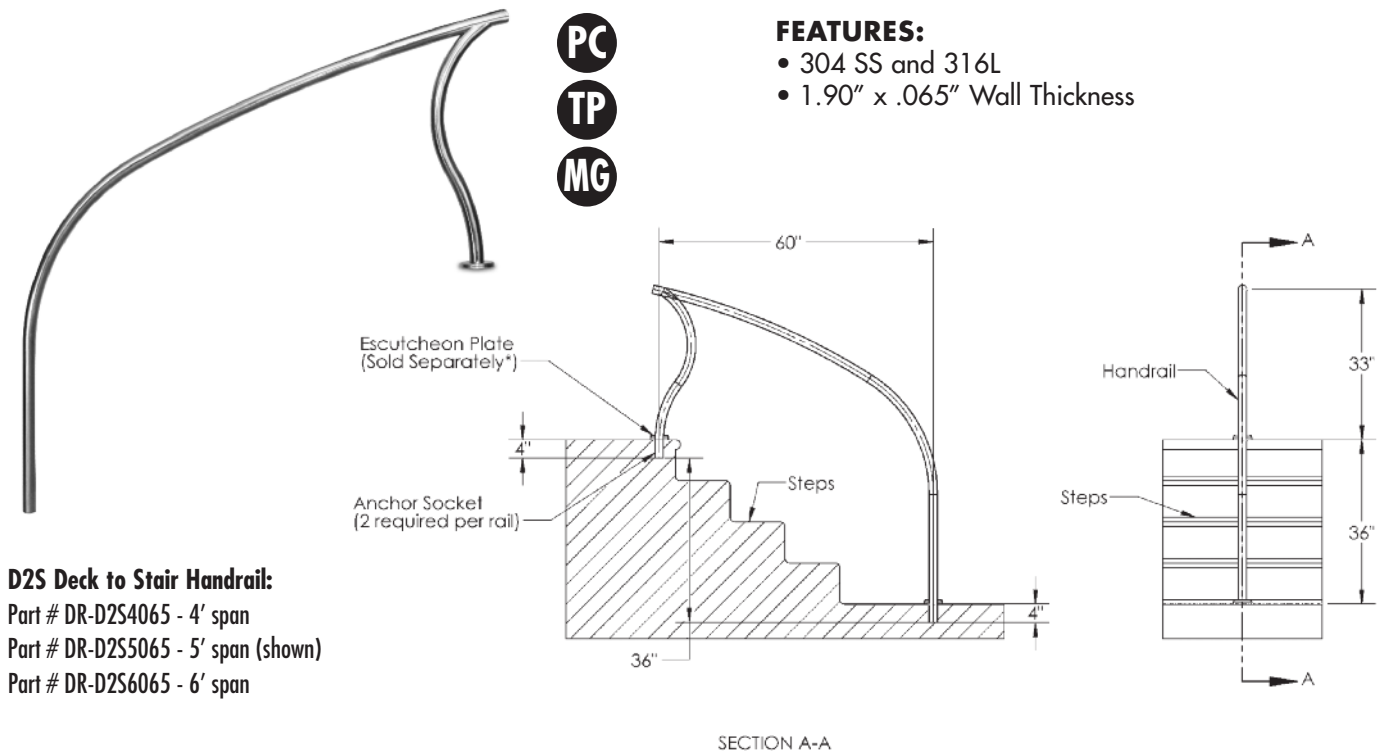

**NOTE:** Escutcheons sold separately w/SS products; included with powder coated and thermo plastic coated ladders and rails.  
**All measurements on center.** Anchors are not included and recommended.

## ADA DESIGNER D2S DECK TO STAIR HANDRAIL:

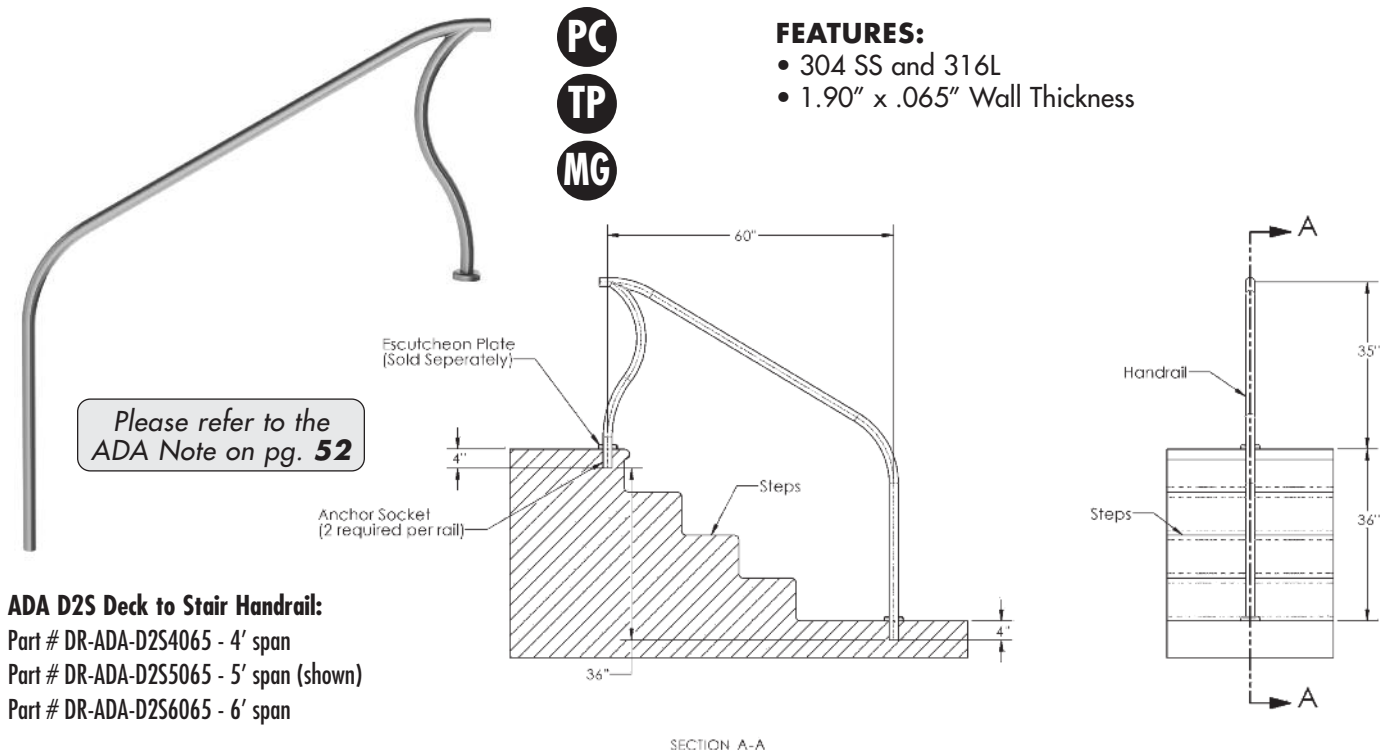

**NOTE:** Escutcheons sold separately w/SS products; included with powder coated and thermo plastic coated ladders and rails.  
**All measurements on center.** Anchors are not included and recommended.

**DESIGNER LADDER:**

PC  
TP  
MG

**FEATURES:**

- Available in 3 Step and 4 Step
- 304 SS and 316L
- 1.90" x .065" Wall Thickness

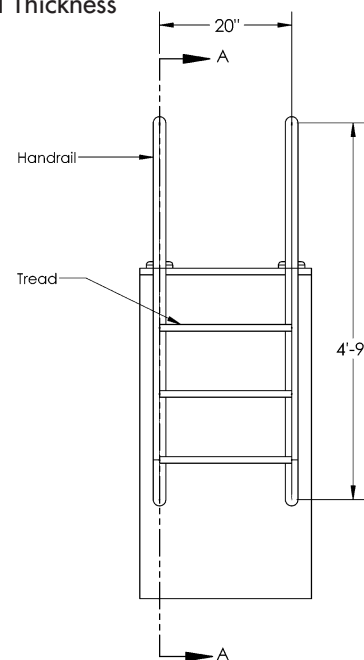
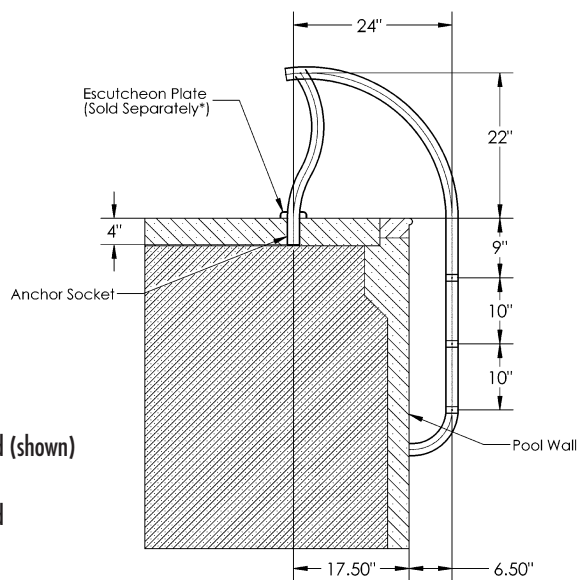

SECTION A-A

**Designer Ladders:**

Part # DR-L3065P-W - 3 Tread Ladder w/HIP Tread (shown)

Part # DR-L3065S - 3 Tread Ladder w/SUT Tread

Part # DR-L4065P-W - 4 Tread Ladder w/HIP Tread

Part # DR-L4065S - 4 Tread Ladder w/SUT Tread

\*HIP Treads for Residential Use Only

**NOTE:** Escutcheons sold separately w/SS products; included with powder coated and thermo plastic coated ladders and rails.  
**All measurements on center.** Anchors are not included and recommended.

**DESIGNER CROSSBRACED COMMERCIAL LADDER:**

PC  
TP  
MG

**FEATURES:**

- Available in 3 Step
- 304 SS and 316L
- 1.90" x .065" Wall Thickness
- Stainless Steel Sure Step Tread (SUT)

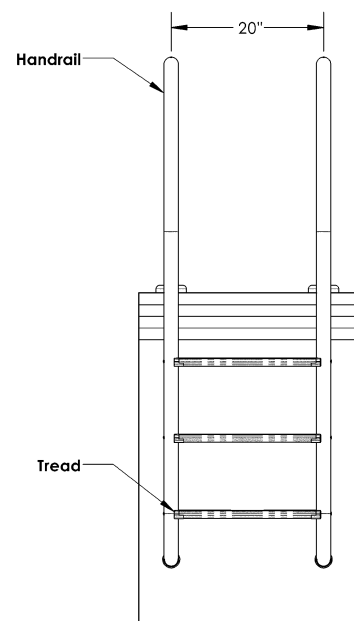
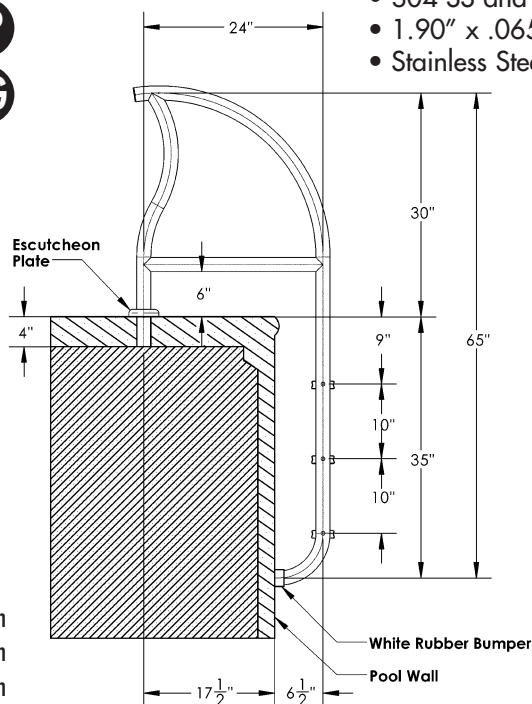
**Designer Commercial Ladder**

Part # DR-COML3CB24065S (shown)

**Commercial Style - Available in 3 Step and in 24", 30" & 36" Spans**

Part # DR-COML3CB24065S - 3 Step w/24" Span

Part # DR-COML3CB30065S - 3 Step w/30" Span

Part # DR-COML3CB36065S - 3 Step w/36" Span

Visit: [ICAaquatics.com](http://ICAaquatics.com) for More Information

**NOTE:** Escutcheons sold separately w/SS products; included with powder coated and thermo plastic coated ladders and rails.  
**All measurements on center.** Anchors are not included and recommended.



## DESIGNER FLORIDA LADDER:



PC  
TP  
MG

### FEATURES:

- Available in 3 Step
- 304 SS and 316L
- 1.90" x .065" Wall Thickness

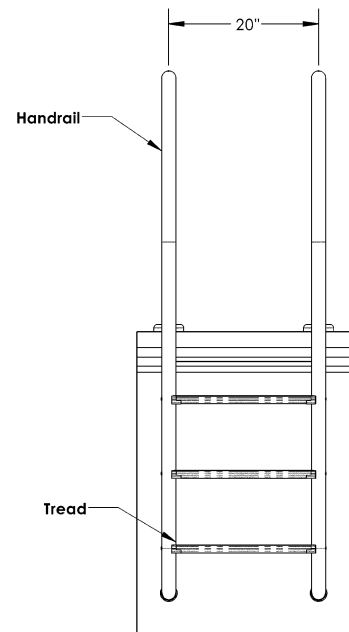
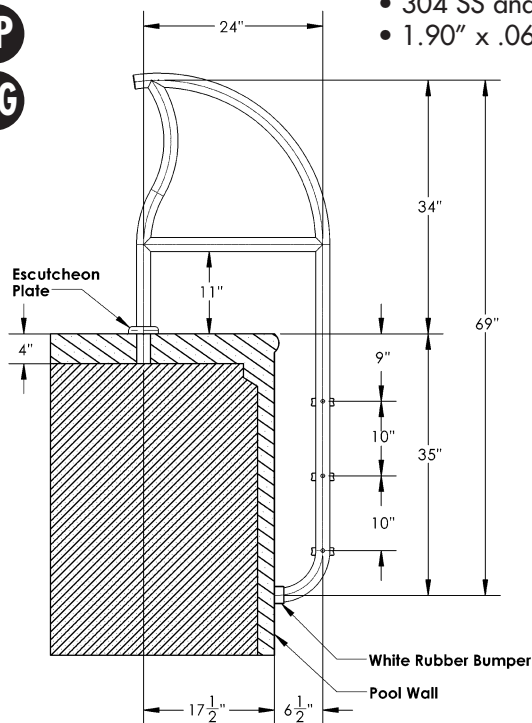

### Designer Florida Ladder

Part # DR-FLL3CB24065 (shown)

**Florida Style - Available in 3 Step  
and in 24", 30", 34" & 36" Spans**

Part # DR-FLL3CB24065 - 3 Step w/24" Span

Part # DR-FLL3CB30065 - 3 Step w/30" Span

Part # DR-FLL3CB34065 - 3 Step w/34" Span

Part # DR-FLL3CB36065 - 3 Step w/36" Span

**NOTE:** Escutcheons sold separately w/SS products; included with powder coated and thermo plastic coated ladders and rails.  
**All measurements on center.** Anchors are not included and recommended.



## AFTERMARKET DECK TOP MOUNTED RAILS: OVERVIEW

**NEW** Deck Top Mounting devised for use in **Lieu of Anchor Sockets.**



### FEATURES:

- Standard Offering: Pool Grade (304) Alloy
- Optional Upgrade: Marine Grade (316L) Alloy
- Select Styles Available Include Traditional and Designer Series: Stair Rails, Grab Rails, and Ladders
- Perfect for Aftermarket Applications
- Includes Escutcheons & Mounting Hardware



**RAIL FINISHES AVAILABLE:** *(please see price list for rail-specific availability)*

**POWDER COATED:** *(you must add the custom color code behind part # when ordering)*

White: -1; Black: -2; Earth: -3; Copper Vein: -4; Hammertone Gray: -6; Light Gray: -9

**THERMO PLASTIC COATED:** *(you must add the custom color code behind part # when ordering)*

White: -TPC-W; Gray: -TPC-G; Tan: -TPC-T

### OPTIONS BELOW HELP PROTECT AGAINST HARSH ENVIRONMENTS:

- PC POWDER COAT FINISH:** Baked on powder coat colors protect against harsh pool environments.
- TP THERMO PLASTIC COAT FINISH:** Advanced Polymer Coating adds rail protection in harsh pool environments.
- MG MARINE GRADE RAILS:** A 316L alloy option for harsh pool environments.

AFTERMARKET DECK TOP MOUNTED RAILS: *HARDWARE DETAIL*

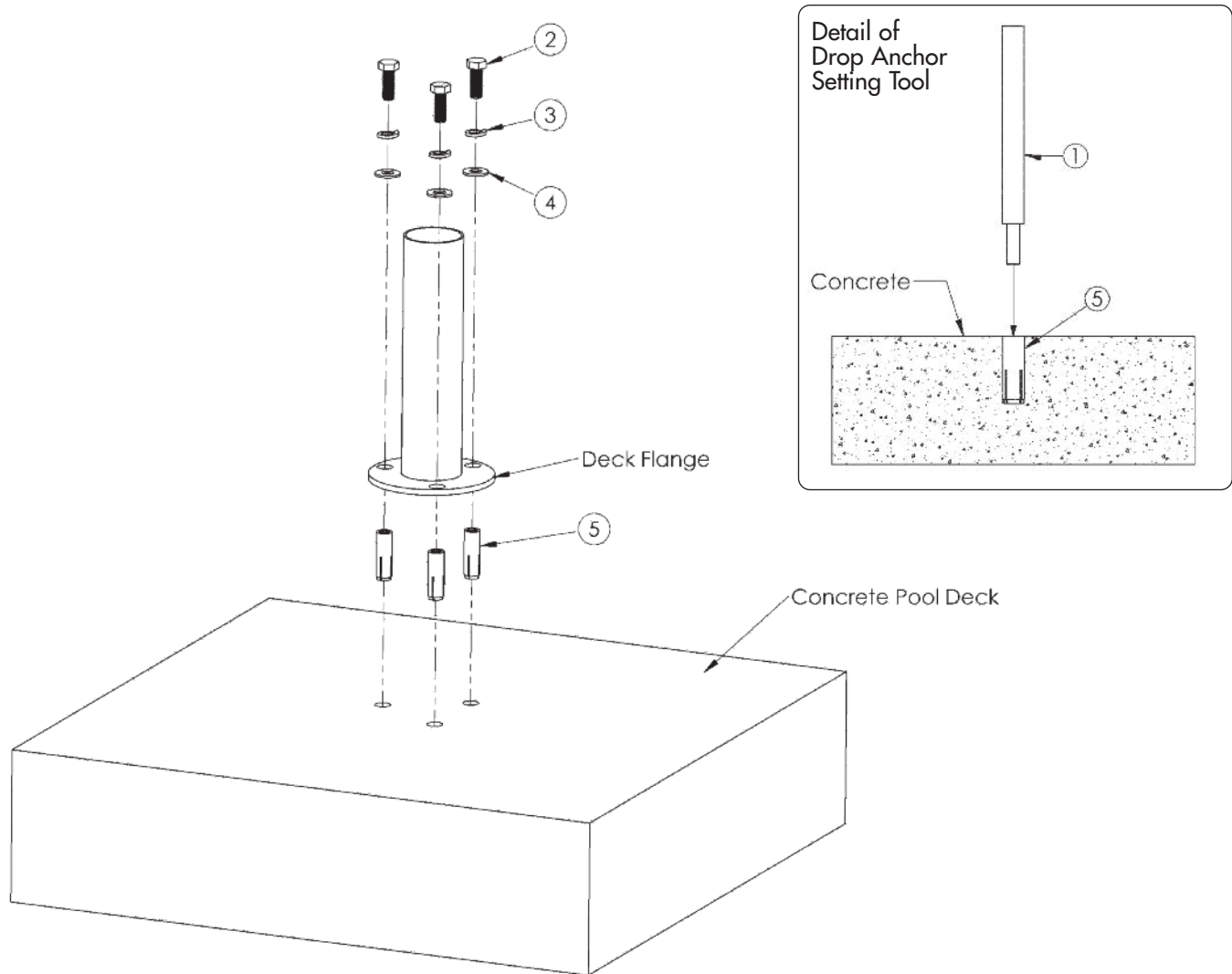

RAILS

ITEM #	COMPONENT	DESCRIPTION	KIT QTY
1	H-DIAST37	Drop Anchor Setting Tool	1
2	H-SS 3/8X1 H B	3/8-16 X 1 Hex Head Bolt SS	6
3	H-SS 3/8 LOC WA	3/8 Lock Washer SS	6
4	H-SS 3/8 X .812	3/8 Flat Washer SS	6
5	H-SS 3/8 ANCHOR	3/8 Drop In Anchor	6

Check your local electrical code for bonding requirements.

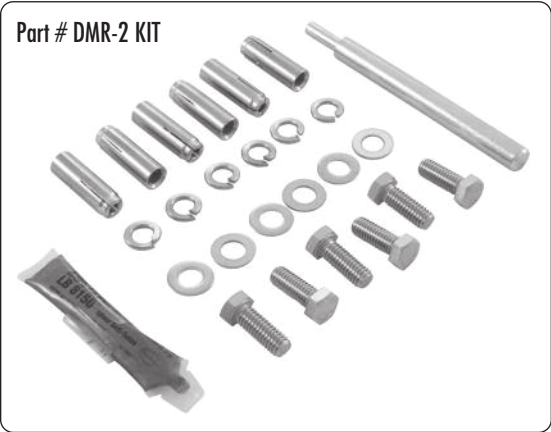

## AFTERMARKET DECK TOP MOUNTED RAILS - RAIL DESIGNS:

### DECK TOP GRAB RAILS

DESCRIPTION	PART NUMBER
Deck Top Grab Rail – pair	Part #G3D049-FL
Deck Top Grab Rail – single	Part #G3D049-FL-SINGLE
Deck Top Economy Grab Rail – pair	Part #G3DE049-FL
Deck Top Economy Grab Rail – single	Part #G3DE049-FL-SINGLE
Deck Top Designer Grab Rail – pair	Part #DR-G3D065-FL
Deck Top Designer Grab Rail – single	Part #DR-G3D065-FL-SINGLE
Deck Top Designer Economy Grab Rail – pair	Part #DR-G3DE065
Deck Top Designer Economy Grab Rail – single	Part #DR-G3DE065-FL-SINGLE

NOTE: Designer Rails ONLY Available in 1.90 x .065.

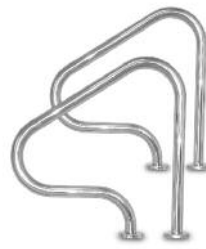

Deck Top Grab Rail  
Part# G3D049-FL



Deck Top Economy Grab Rail  
Part# G3DE049-FL



Deck Top Designer Grab Rail  
Part# DR-G3D065-FL-SINGLE



Deck Top Designer Economy  
Grab Rail  
Part# DR-G3DE065-FL-SINGLE

### DECK TOP DECK TO DECK RETURN STAIR RAILS

DESCRIPTION	PART NUMBER
Deck Top 3 Bend Deck to Deck Return Stair Rail	Part #D3D50049-FL
Deck Top 3 Bend Braced Deck to Deck Return Stair Rail	Part #D3BD049-FL
Deck Top 4 Bend Deck to Deck Return Stair Rail	Part #D4D049-FL
Deck Top 4 Bend Braced Deck to Deck Return Stair Rail	Part #D4BD049-FL
Deck Top Designer Deck to Deck Return Stair Rail	Part #DR-D3D50065-FL

Check your local electrical code for  
bonding requirements.



Deck Top Deck to Deck  
3 Bend Stair Rail  
Part# D3D50049-FL

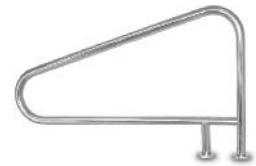

Deck Top Deck to Deck  
3 Bend Braced Stair Rail  
Part# D3BD049-FL



Deck Top Deck to Deck  
4 Bend Stair Rail  
Part# D4D049-FL



Deck Top Deck to Deck  
4 Bend Stair Rail w/Brace  
Part# D4BD049-FL



Deck Top Designer Deck to Deck  
Return Stair Rail  
Part# DR-D3D50065-FL

DECK TOP MOUNT RAILS:  
Not traditional rail installation –  
comes with special hardware  
using drop-in anchors.

### DECK TOP DECK TO DECK STAIR HANDRAIL

DESCRIPTION	PART NUMBER
Deck Top Designer Deck to Deck Stair Handrail – pair	Part #DR-D2D3.0065-FL

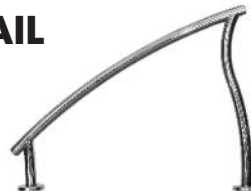

Deck Top Designer Deck to Deck  
Stair Handrail  
Part# DR-D2D3.0065-FL  
(sold as pair)

### DECK TOP LADDERS

DESCRIPTION	PART NUMBER
Deck Top 3 Tread Ladder w/HIP Tread	Part #L3065P-W-FL
Deck Top 3 Tread Ladder w/SUT Tread	Part #L3065S-FL
Deck Top 4 Tread Ladder w/HIP Tread	Part #L4049P-W-FL
Deck Top 4 Tread Ladder w/SUT Tread	Part #L4049S-FL
Deck Top Designer 3 Tread Ladder w/HIP Tread	Part #DR-L3065P-W-FL
Deck Top Designer 3 Tread Ladder w/SUT Tread	Part #DR-L3065S-FL
Deck Top Designer 4 Tread Ladder w/HIP Tread	Part #DR-L4065P-W-FL
Deck Top Designer 4 Tread Ladder w/SUT Tread	Part #DR-L4065S-FL

NOTE: HIP (High Impact Plastic) Treads for Residential Use ONLY.



Deck Top  
3 Tread Ladder  
Part #L3049S-FL (shown)



Deck Top Designer  
3 Tread Ladder  
Part# DR-L3065P-W-FL (shown)



## DECK TOP – 3 BEND:



PC  
TP  
MG

Part # D3D50049-FL

### \*NOTE RAIL PLACEMENT:

The forward deck flange (toward pool) must set back a minimum distance of 2.5" from the vertical pool wall.

### DECK TOP MOUNT:

Not traditional rail installation – comes with special hardware using drop-in anchors.

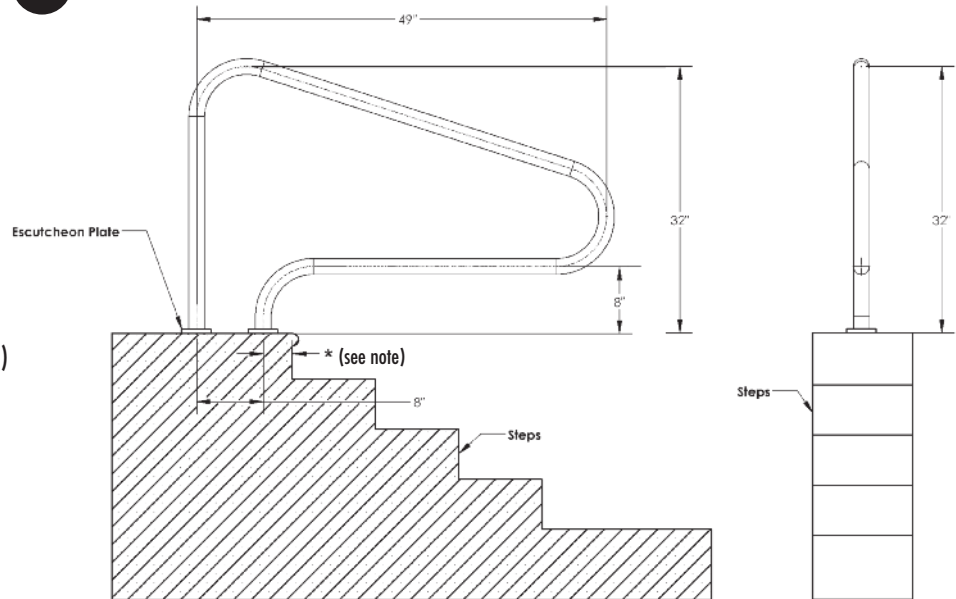

**IMPORTANT: ALL MEASUREMENTS ON CENTER. MUST BE BONDED. CHECK YOUR LOCAL ELECTRICAL CODES.**

## DECK TOP – 3 BEND – BRACED:



PC  
TP  
MG

Part # D3BD049-FL

### \*NOTE RAIL PLACEMENT:

The forward deck flange (toward pool) must set back a minimum distance of 2.5" from the vertical pool wall.

### DECK TOP MOUNT:

Not traditional rail installation – comes with special hardware using drop-in anchors.

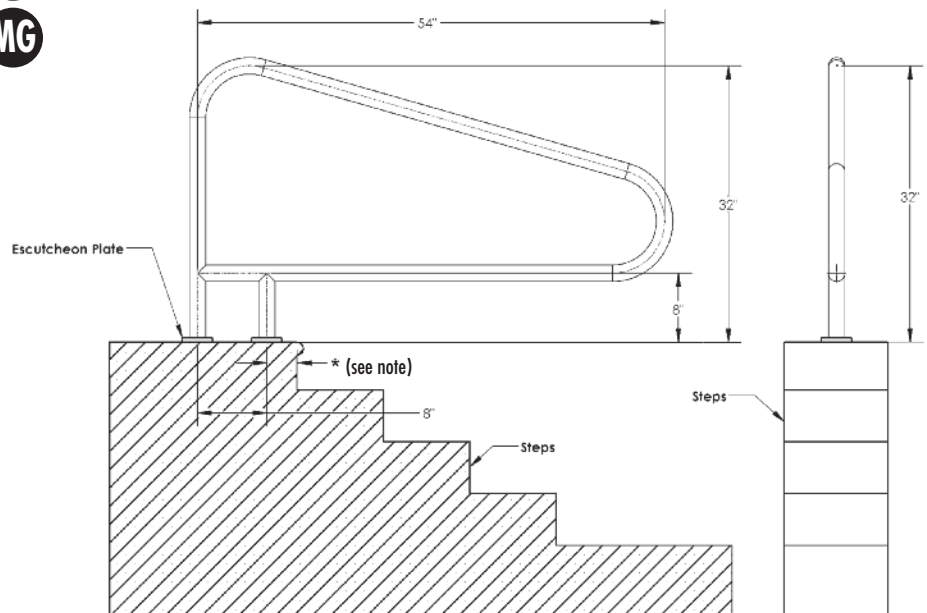

**IMPORTANT: ALL MEASUREMENTS ON CENTER. MUST BE BONDED. CHECK YOUR LOCAL ELECTRICAL CODES.**



## DECK TOP – 4 BEND:



PC  
TP  
MG

Part # D4D049-FL

### \*NOTE RAIL PLACEMENT:

The forward deck flange (toward pool) must set back a minimum distance of 2.5" from the vertical pool wall.

### DECK TOP MOUNT:

Not traditional rail installation – comes with special hardware using drop-in anchors.

### FEATURES:

- .049" Wall Stainless Steel Construction
- Available in Commercial Grade .065"
- 304 SS and 316L
- 1.90" OD
- Escutcheons & Mounting Hardware Included

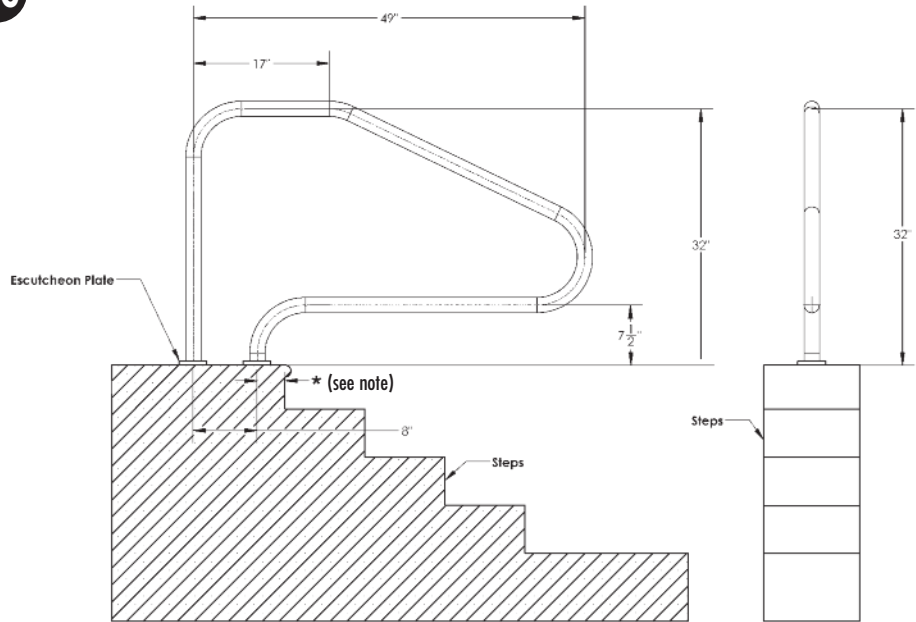

**IMPORTANT: ALL MEASUREMENTS ON CENTER. MUST BE BONDED. CHECK YOUR LOCAL ELECTRICAL CODES.**

## DECK TOP – 4 BEND – BRACED:



PC  
TP  
MG

Part # D4BD049-FL

### \*NOTE RAIL PLACEMENT:

The forward deck flange (toward pool) must set back a minimum distance of 2.5" from the vertical pool wall.

### DECK TOP MOUNT:

Not traditional rail installation – comes with special hardware using drop-in anchors.

### FEATURES:

- .049" Wall Stainless Steel Construction
- Available in Commercial Grade .065"
- 304 SS and 316L
- 1.90" OD
- Escutcheons & Mounting Hardware Included

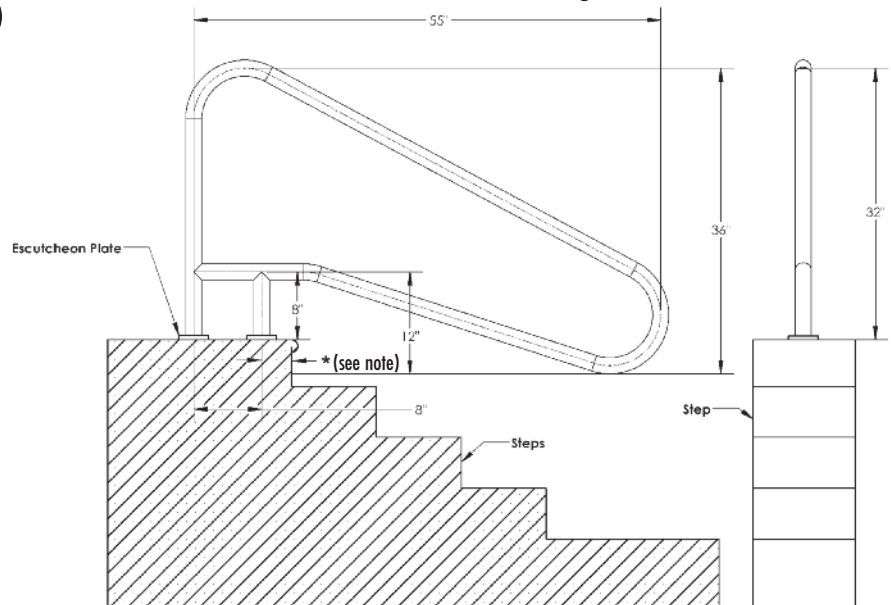

**IMPORTANT: ALL MEASUREMENTS ON CENTER. MUST BE BONDED. CHECK YOUR LOCAL ELECTRICAL CODES.**

## DECK TOP FIGURE 4:

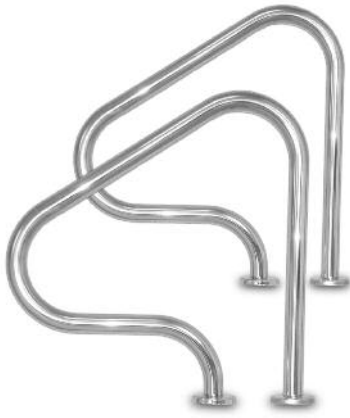

PC  
TP  
MG

Part # G3D049-FL (pair)  
Part # G3D049-FL-SINGLE (single rail only)

**DECK TOP MOUNT:**  
Not traditional rail installation – comes with special hardware using drop-in anchors.

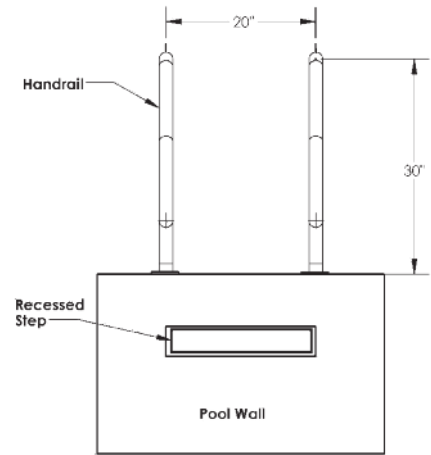
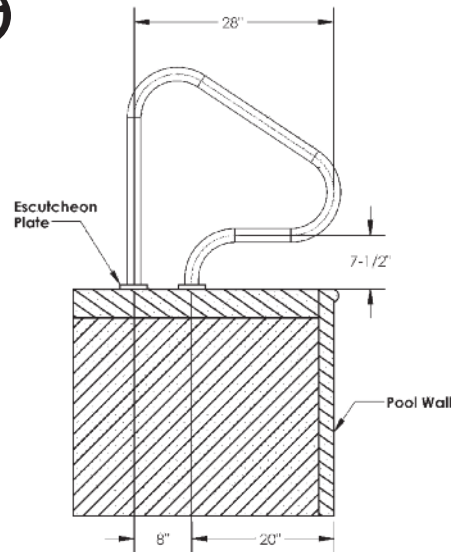

### FEATURES:

- .049" Wall Stainless Steel Construction
- Available in Commercial Grade .065"
- 304 SS and 316L
- 1.90" OD
- Escutcheons & Mounting Hardware Included

**IMPORTANT: ALL MEASUREMENTS ON CENTER. MUST BE BONDED. CHECK YOUR LOCAL ELECTRICAL CODES.**

## DECK TOP ECONOMY FIGURE 4:

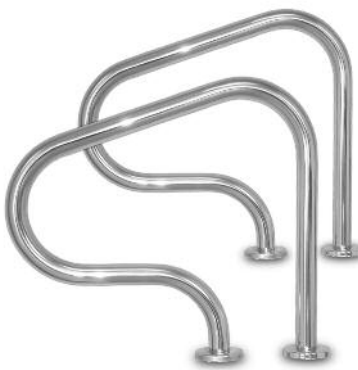

PC  
TP  
MG

Part # G3DE049-FL (pair)  
Part # G3DE049-FL-SINGLE (single rail only)

**DECK TOP MOUNT:**  
Not traditional rail installation – comes with special hardware using drop-in anchors.

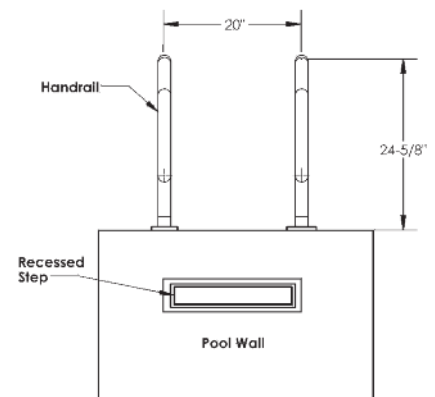
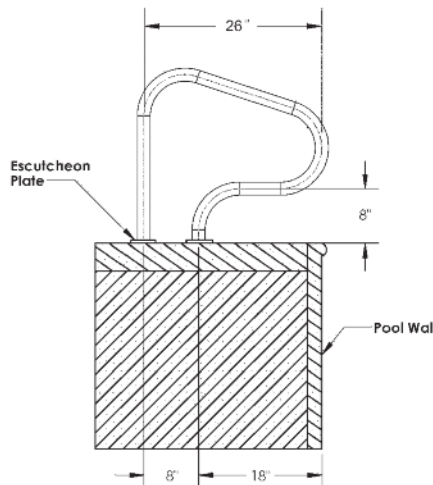

### FEATURES:

- .049" Wall Stainless Steel Construction
- Available in Commercial Grade .065"
- Economy Figure 4 Grab Rail is Shorter in Height & Span than Figure 4 Grab Rail
- 304 SS and 316L
- 1.90" OD
- Escutcheons & Mounting Hardware Included

**IMPORTANT: ALL MEASUREMENTS ON CENTER. MUST BE BONDED. CHECK YOUR LOCAL ELECTRICAL CODES.**

## DECK TOP LADDER:



**DECK TOP MOUNT:**  
Not traditional rail installation – comes with special hardware using drop-in anchors.

### FEATURES:

- Available in 3 Step and 4 Step
- .049" Wall Stainless Steel Construction
- 304 SS and 316L
- 1.90" OD
- Escutcheons & Mounting Hardware Included

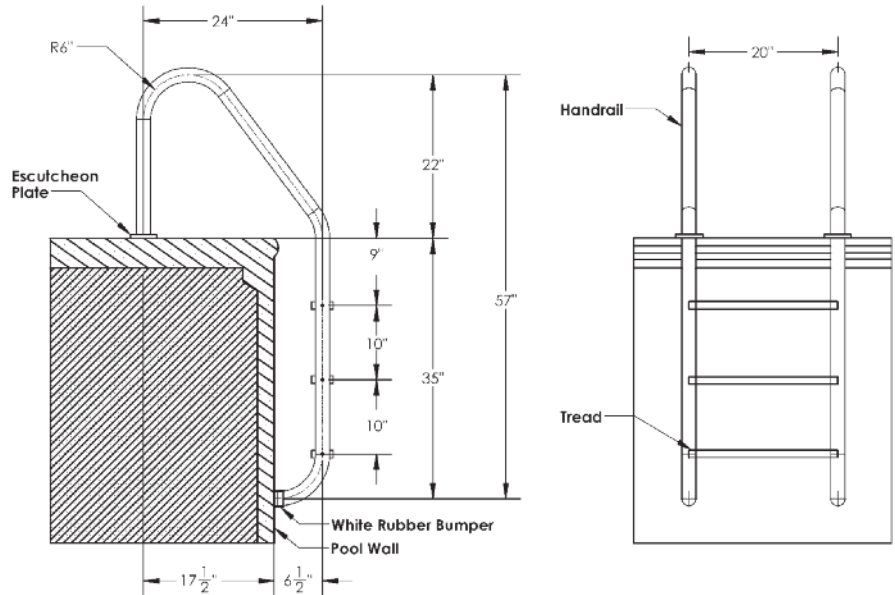

### Standard - Available in 3 Step and 4 Step

Part # L3049P-W-FL - 3 Step w/HIP Tread

Part # L3049S-FL - 3 Step w/SUT Tread (shown)

Part # L4049P-W-FL - 4 Step w/HIP Tread

Part # L4049S-FL - 4 Step w/SUT Tread

NOTE: HIP (High Impact Plastic) Treads for Residential Use ONLY.

**IMPORTANT: ALL MEASUREMENTS ON CENTER. MUST BE BONDED. CHECK YOUR LOCAL ELECTRICAL CODES.**

## DESIGNER DECK TOP LADDER:



**DECK TOP MOUNT:**  
Not traditional rail installation – comes with special hardware using drop-in anchors.

### FEATURES:

- Available in 3 Step through 4 Step
- 304 SS and 316L
- 1.90" x .065" Wall Thickness
- Escutcheons & Mounting Hardware Included

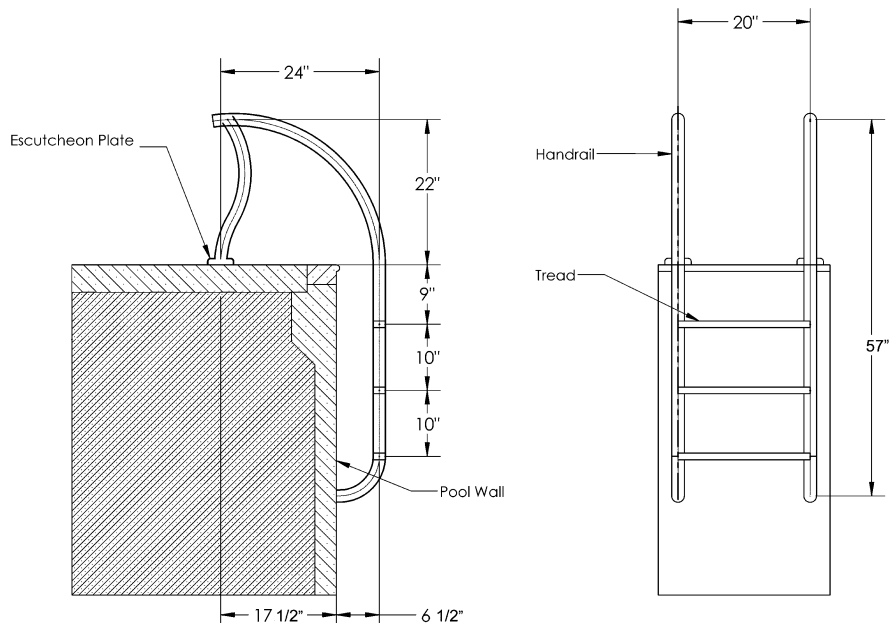

### Designer - Available in 3 Step and 4 Step

Part # DR-L3065P-W-FL - 3 Step w/HIP Tread (shown)

Part # DR-L3065S-FL - 3 Step w/SUT Tread

Part # DR-L4065P-W-FL - 4 Step w/HIP Tread

Part # DR-L4065S-FL - 4 Step w/SUT Tread

NOTE: HIP (High Impact Plastic) Treads for Residential Use ONLY.

**IMPORTANT: ALL MEASUREMENTS ON CENTER. MUST BE BONDED. CHECK YOUR LOCAL ELECTRICAL CODES.**

## DESIGNER DECK TOP GRAB RAIL:



PC  
TP  
MG

### FEATURES:

- 304 SS and 316L
- 1.90" x .065" Wall Thickness
- Escutcheons & Mounting Hardware Included

### DR-G3D Grab Rail:

Part # DR-G3D065-FL (pair)

Part # DR-G3D065-FL-SINGLE (single rail only)

### DECK TOP MOUNT:

Not traditional rail installation – comes with special hardware using drop-in anchors.

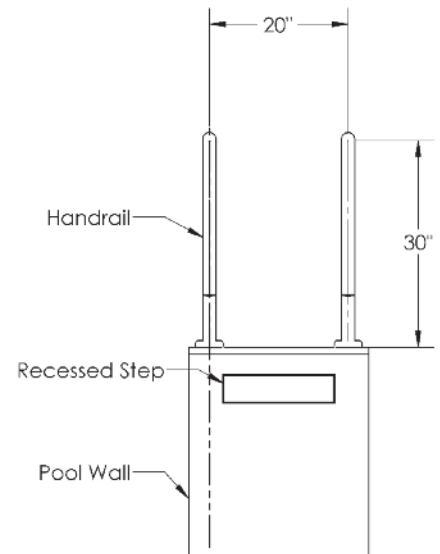
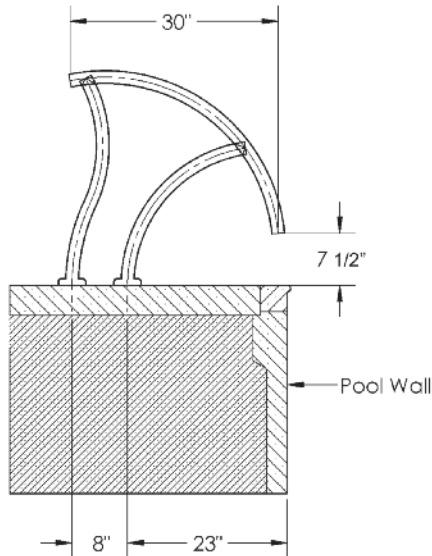

**IMPORTANT: ALL MEASUREMENTS ON CENTER. MUST BE BONDED. CHECK YOUR LOCAL ELECTRICAL CODES.**

## DESIGNER DECK TOP ECONOMY GRAB RAIL:



PC  
TP  
MG

### FEATURES:

- 304 SS and 316L
- 1.90" x .065" Wall Thickness
- Escutcheons & Mounting Hardware Included

Part # DR-G3DE065-FL (pair)

Part # DR-G3DE065-FL-SINGLE (single rail only)

### DECK TOP MOUNT:

Not traditional rail installation – comes with special hardware using drop-in anchors.

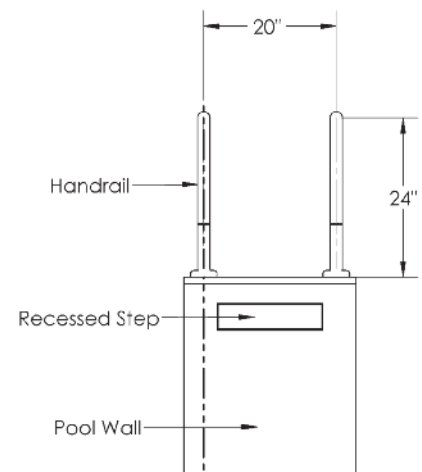
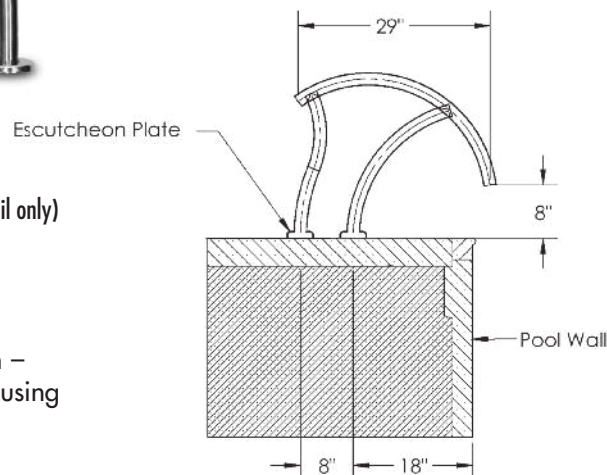

**IMPORTANT: ALL MEASUREMENTS ON CENTER. MUST BE BONDED. CHECK YOUR LOCAL ELECTRICAL CODES.**

## DESIGNER DECK TOP DECK TO DECK RETURN STAIR RAIL:



PC  
TP  
MG

### FEATURES:

- 304 SS and 316L
- 1.90" x .065" Wall Thickness
- Escutcheons & Mounting Hardware Included

Part # DR-D3D50065-FL

### \*NOTE RAIL PLACEMENT:

The forward deck flange (toward pool) must set back a minimum distance of 2.5" from the vertical pool wall.

### DECK TOP MOUNT:

Not traditional rail installation – comes with special hardware using drop-in anchors.

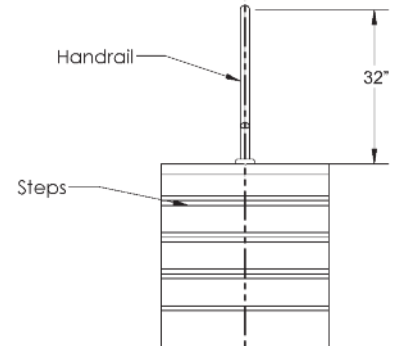
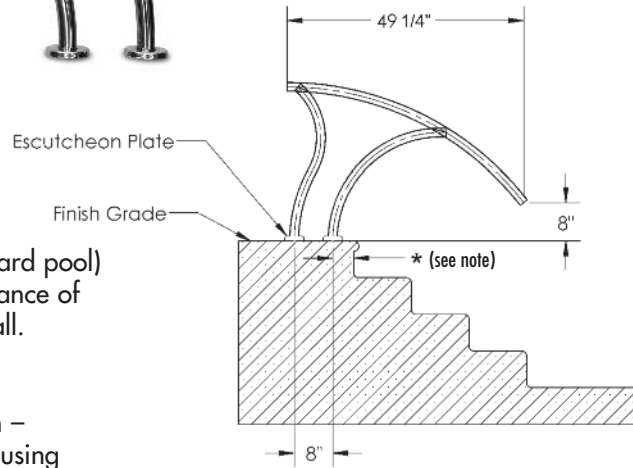

**IMPORTANT: ALL MEASUREMENTS ON CENTER. MUST BE BONDED. CHECK YOUR LOCAL ELECTRICAL CODES.**

## DECK TOP DESIGNER DECK TO DECK STAIR HANDRAIL:



PC  
TP  
MG

### FEATURES:

- 304 SS and 316L
- 1.90" x .065" Wall Thickness
- Escutcheons & Mounting Hardware Included

Part # DR-D2D3.0065-FL (pair)

### DECK TOP MOUNT:

Not traditional rail installation – comes with special hardware using drop-in anchors.

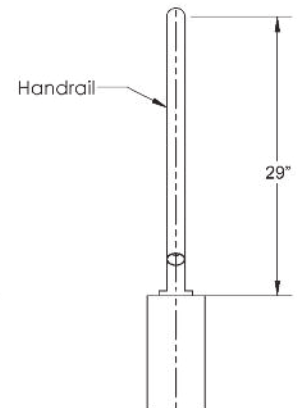
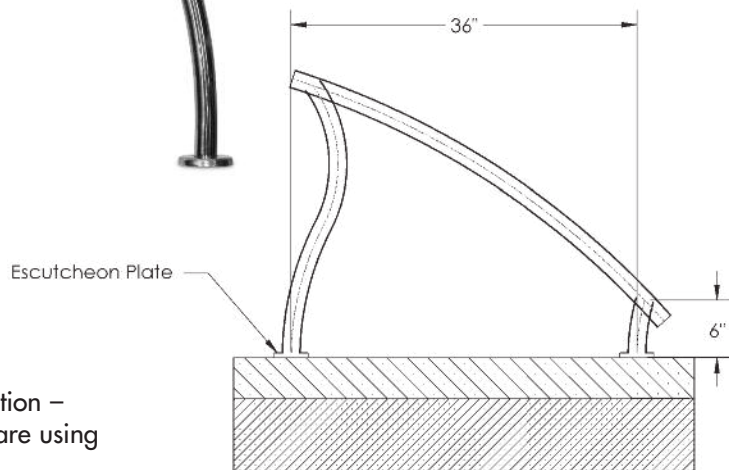

**NOTE: This product sold as pairs.**

**IMPORTANT: ALL MEASUREMENTS ON CENTER. MUST BE BONDED. CHECK YOUR LOCAL ELECTRICAL CODES.**



## GAMES

### SPORTS EQUIPMENT

DESCRIPTION	PART NUMBER
<b>TRADITIONAL BASKETBALL SET - ON DECK 12" OFFSET</b>	
Complete B-Ball, SS Legs	SPS-BBALL D-C
<b>TRADITIONAL BASKETBALL SET - IN DECK 12" OFFSET</b>	
Complete B-Ball, SS Legs, Bronze Anchor	SPS-BBALL GB-C
<b>TRADITIONAL BASKETBALL SET - IN DECK 12" OFFSET</b>	
Complete B-Ball, SS Legs, Plastic Anchor	SPS-BBALL GP-C
<b>TRADITIONAL BASKETBALL SET - ON DECK 18" OFFSET</b>	
Complete B-Ball, SS Legs	SPS-BBAL 18 D-C
<b>TRADITIONAL BASKETBALL SET - IN DECK 18" OFFSET</b>	
Complete B-Ball, SS Legs, Bronze Anchor	SPS-BBAL 18 GBC
<b>TRADITIONAL BASKETBALL SET - IN DECK 18" OFFSET</b>	
Complete B-Ball, SS Legs, Plastic Anchor	SPS-BBAL 18 GPC
<b>PRO STYLE BASKETBALL SET - ON DECK 12" OFFSET</b>	
Complete B-Ball, SS Legs	SPS-RBALL D-C
<b>PRO STYLE BASKETBALL SET - IN DECK 12" OFFSET</b>	
Complete B-Ball, SS Legs, Bronze Anchor	SPS-RBALL GB-C
<b>PRO STYLE BASKETBALL SET - IN DECK 12" OFFSET</b>	
Complete B-Ball, SS Legs, Plastic Anchor	SPS-RBALL GP-C
<b>PRO STYLE BASKETBALL SET - ON DECK 18" OFFSET</b>	
Complete B-Ball, SS Legs	SPS-RBAL 18 D-C
<b>PRO STYLE BASKETBALL SET - IN DECK 18" OFFSET</b>	
Complete B-Ball, SS Legs, Bronze Anchor	SPS-RBAL 18 GBC
<b>PRO STYLE BASKETBALL SET - IN DECK 18" OFFSET</b>	
Complete B-Ball, SS Legs, Plastic Anchor	SPS-RBAL 18 GPC
<b>VOLLEYBALL SET - ON DECK</b>	
Complete V-Ball, SS Legs	WS-V BALL D
<b>VOLLEYBALL SET - IN DECK OPTION #1</b>	
Complete V-Ball, SS Legs, Bronze Anchors	WS-VBALL GB-C
<b>VOLLEYBALL SET - IN DECK OPTION #2</b>	
Complete V-Ball, SS Legs, Plastic Anchors	WS-VBALL GP-C

**NOTE:** On ALL coated rails for games, the bottom 6" of the stainless steel is NOT coated.

Check your local electrical code for bonding requirements.



Part # SPS-BBALL D-C  
Part # SPS-BBALL GB-C  
Part # SPS-BBALL GP-C

Part # SPS-BBAL 18 D-C  
Part # SPS-BBAL 18 GBC  
Part # SPS-BBAL 18 GPC

#### GAMES FEATURES:

- Removable Stainless Steel Posts
- Anchor Socket Covers
- Posts Can be Powder Coated or Thermo Plastic Coated to Coordinate With Custom Pool Rails
- Comes With Ball, Pump, & Needle
- Available for On Deck OR In Deck Installation Applications
- Bronze OR Plastic Anchors Available

**CUSTOM POWDER COATED COLORS:** White: -1; Black: -2; Earth: -3; Copper Vein: -4; Hammertone Gray: -6; Light Gray: -9  
(add custom color code behind part # when ordering)

**THERMO PLASTIC COLORS:** White: -TPC-W; Gray: -TPC-G; Tan: -TPC-T  
(add custom color code behind part # when ordering)



Part # WS-V BALL D

Part # WS-VBALL GB-C  
Part # WS-VBALL GP-C



Part # SPS-RBALL D-C  
Part # SPS-RBALL GB-C  
Part # SPS-RBALL GP-C

Part # SPS-RBAL 18 D-C  
Part # SPS-RBAL 18 GBC  
Part # SPS-RBAL 18 GPC

## TRADITIONAL BASKETBALL SET:

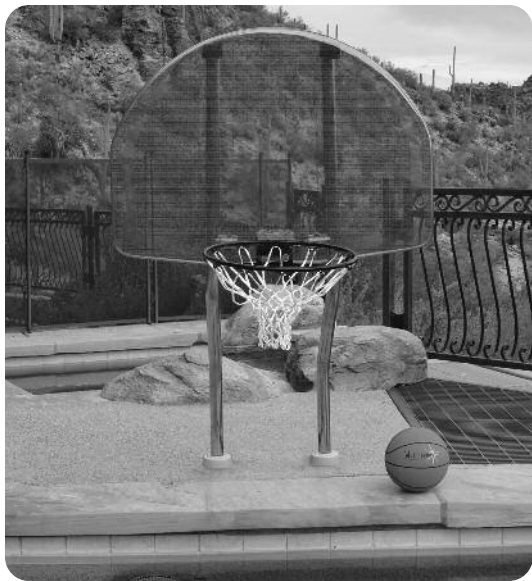

Part # SPS-BBALL D-C  
Part # SPS-BBALL GB-C  
Part # SPS-BBALL GP-C  
Part # SPS-BBALL 18 D-C  
Part # SPS-BBALL 18 GBC  
Part # SPS-BBALL 18 GPC



### FEATURES:

- Removable Stainless Steel Posts (1.90 x .065 SS)
- Anchor Socket Covers
- Tough, Impact Resistant Polycarbonate Backboard
- Posts Can be Powder Coated or Thermo Plastic Coated to Coordinate With Custom Pool Rails
- Comes With Backboard, Support Legs, Anchors, Rim, Net, Ball, Pump, & Needle
- Available for On Deck OR In Deck Installation Applications
- 12" or 18" Set Back Available
- Bronze OR Plastic Anchor Jig Available



SPS-B ANC-BRONZE



SPS-B ANC-PLAS

**CUSTOM POWDER COATED COLORS:** White: -1; Black: -2; Earth: -3;  
Copper Vein: -4; Hammertone Gray: -6; Light Gray: -9  
(add custom color code behind part # when ordering)

**THERMO PLASTIC COLORS:** White: -TPC-W; Gray: -TPC-G; Tan: -TPC-T  
(add custom color code behind part # when ordering)

## PRO STYLE BASKETBALL SET:



Part # SPS-RBALL D-C  
Part # SPS-RBALL GB-C  
Part # SPS-RBALL GP-C  
Part # SPS-RBALL 18 D-C  
Part # SPS-RBALL 18 GBC  
Part # SPS-RBALL 18 GPC



### FEATURES:

- Removable Stainless Steel Posts (1.90 x .065 SS)
- Anchor Socket Covers
- Tough, Impact Resistant Polycarbonate Backboard
- Posts Can be Powder Coated or Thermo Plastic Coated to Coordinate With Custom Pool Rails
- Comes With Backboard, Support Legs, Anchors, Rim, Net, Ball, Pump, & Needle
- Available for On Deck OR In Deck Installation Applications
- 12" or 18" Set Back Available
- Bronze OR Plastic Anchor Jig Available



SPS-B ANC-BRONZE



SPS-B ANC-PLAS

**CUSTOM POWDER COATED COLORS:** White: -1; Black: -2; Earth: -3;  
Copper Vein: -4; Hammertone Gray: -6; Light Gray: -9  
(add custom color code behind part # when ordering)

**THERMO PLASTIC COLORS:** White: -TPC-W; Gray: -TPC-G; Tan: -TPC-T  
(add custom color code behind part # when ordering)

TRADITIONAL BASKETBALL SET:

DRAWING REPRESENTS THE FOLLOWING PART NUMBERS:	
Part #	SPS-BBALL D-C
Part #	SPS-BBALL GB-C
Part #	SPS-BBALL GP-C
Part #	SPS-BBAL 18 D-C
Part #	SPS-BBAL 18 GBC
Part #	SPS-BBAL 18 GPC

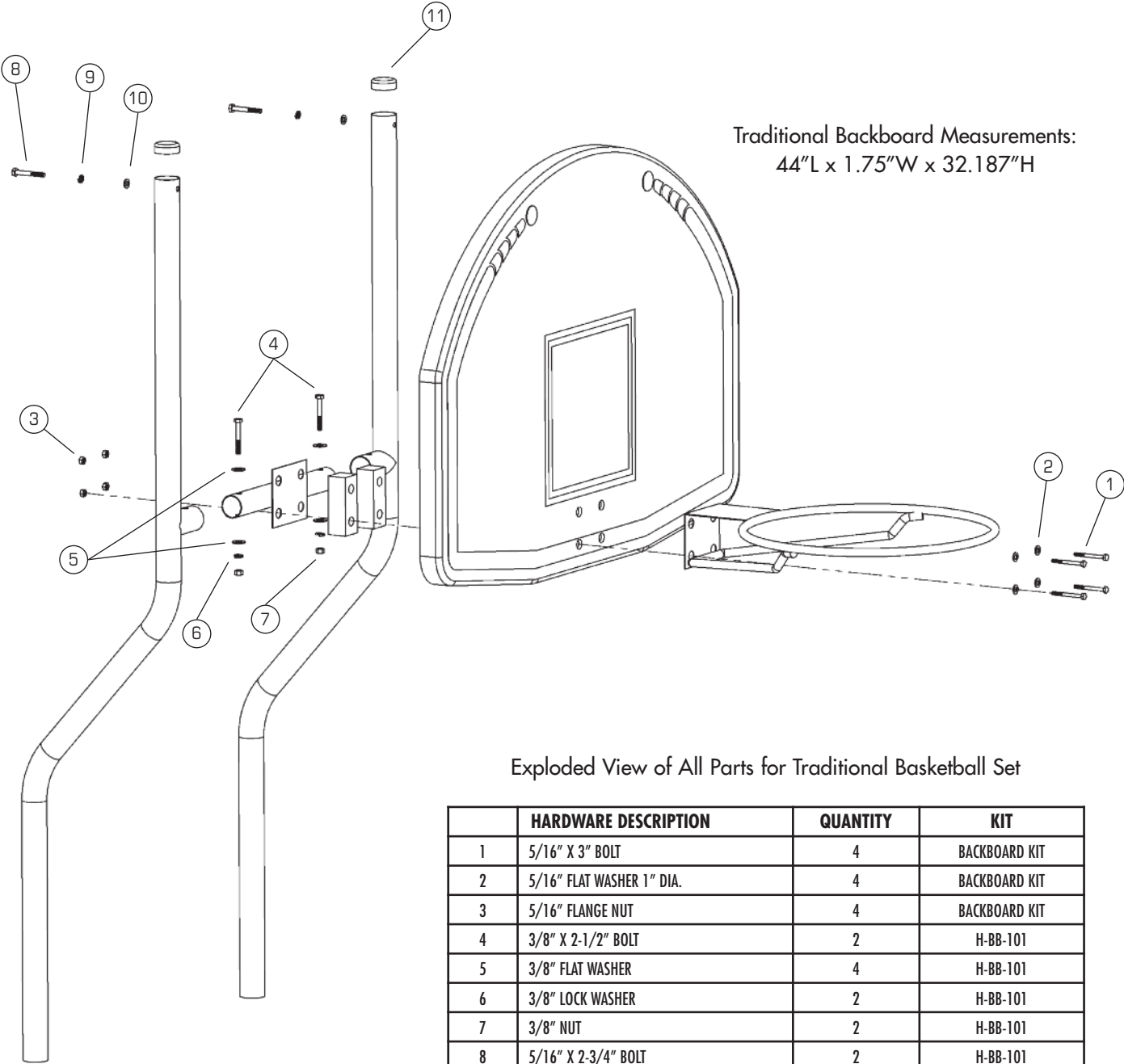

Exploded View of All Parts for Traditional Basketball Set

	HARDWARE DESCRIPTION	QUANTITY	KIT
1	5/16" X 3" BOLT	4	BACKBOARD KIT
2	5/16" FLAT WASHER 1" DIA.	4	BACKBOARD KIT
3	5/16" FLANGE NUT	4	BACKBOARD KIT
4	3/8" X 2-1/2" BOLT	2	H-BB-101
5	3/8" FLAT WASHER	4	H-BB-101
6	3/8" LOCK WASHER	2	H-BB-101
7	3/8" NUT	2	H-BB-101
8	5/16" X 2-3/4" BOLT	2	H-BB-101
9	5/16" LOCK WASHER	2	H-BB-101
10	5/16" FLAT WASHER SAE	2	H-BB-101
11	POLE END CAP	2	H-BB-101

Check your local electrical code for bonding requirements.

NOTE: Available anchors vary and are not pictured in this drawing.

PRO STYLE BASKETBALL SET:

DRAWING REPRESENTS THE FOLLOWING PART NUMBERS:	
Part #	SPS-RBALL D-C
Part #	SPS-RBALL GB-C
Part #	SPS-RBALL GP-C
Part #	SPS-RBAL 18 D-C
Part #	SPS-RBAL 18 GBC
Part #	SPS-RBAL 18 GPC

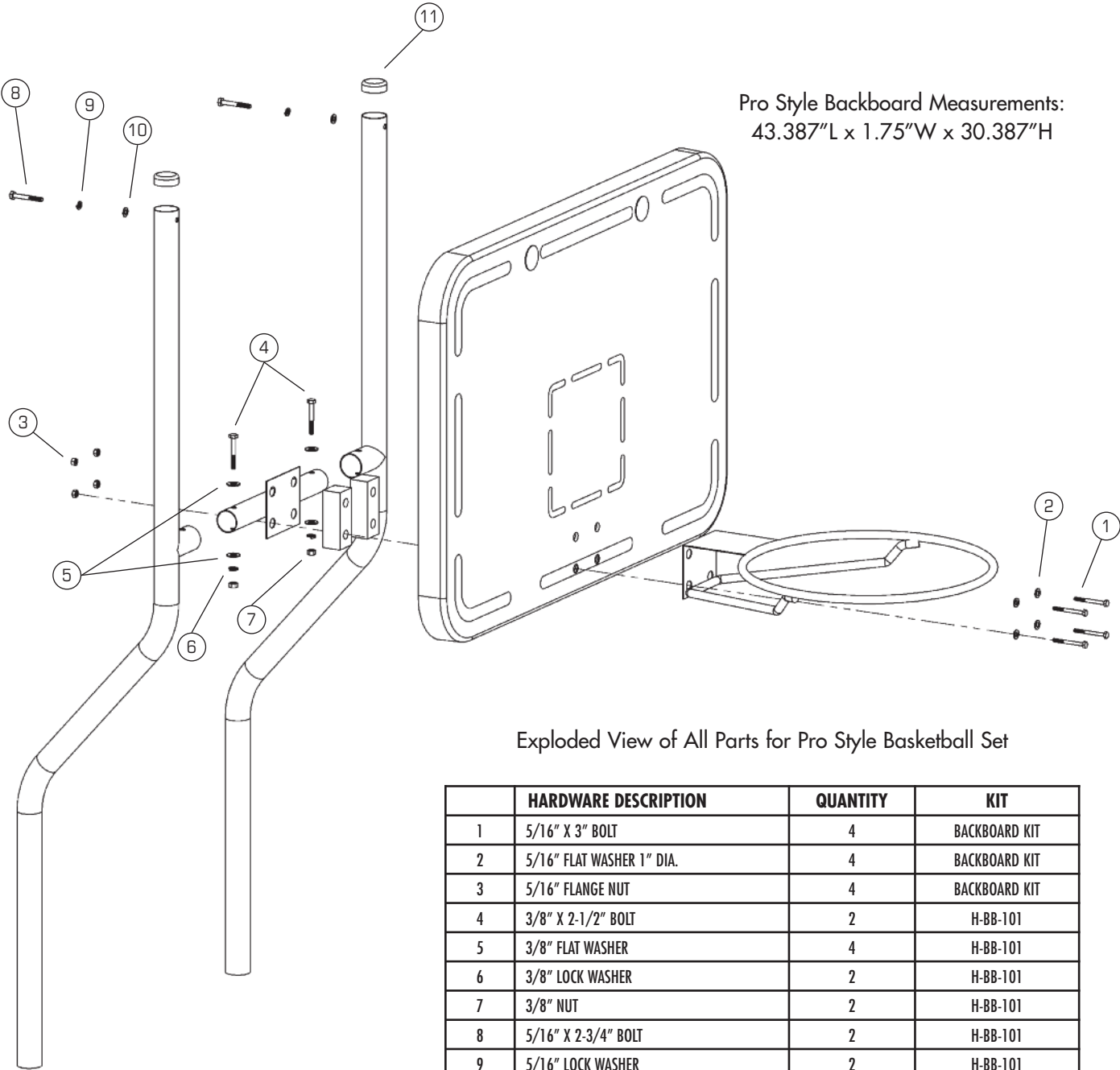

Exploded View of All Parts for Pro Style Basketball Set

	HARDWARE DESCRIPTION	QUANTITY	KIT
1	5/16" X 3" BOLT	4	BACKBOARD KIT
2	5/16" FLAT WASHER 1" DIA.	4	BACKBOARD KIT
3	5/16" FLANGE NUT	4	BACKBOARD KIT
4	3/8" X 2-1/2" BOLT	2	H-BB-101
5	3/8" FLAT WASHER	4	H-BB-101
6	3/8" LOCK WASHER	2	H-BB-101
7	3/8" NUT	2	H-BB-101
8	5/16" X 2-3/4" BOLT	2	H-BB-101
9	5/16" LOCK WASHER	2	H-BB-101
10	5/16" FLAT WASHER SAE	2	H-BB-101
11	POLE END CAP	2	H-BB-101

NOTE: Available anchors vary and are not pictured in this drawing.



## BASKETBALL SET ANCHOR INFORMATION:

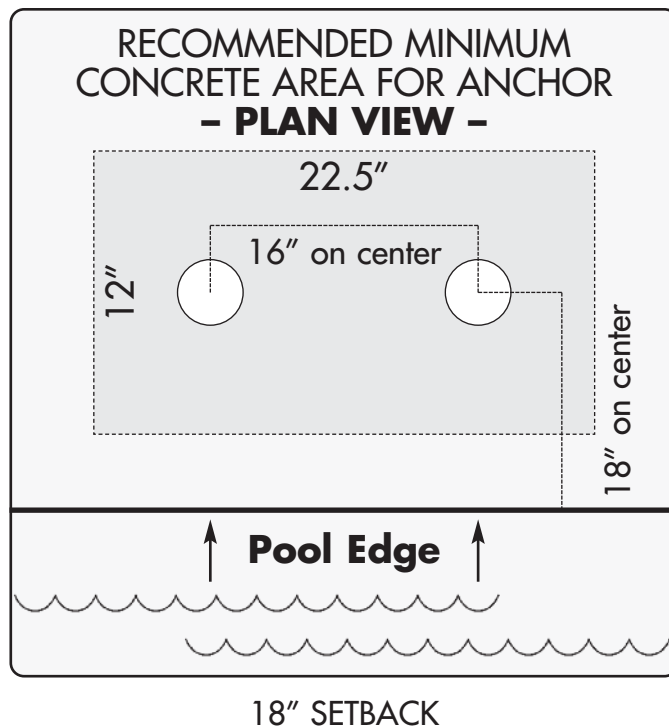
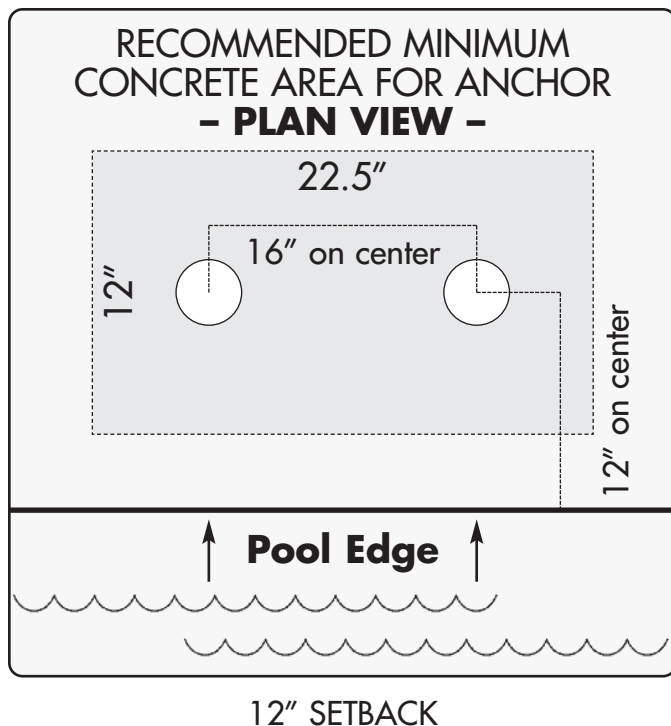

## VOLLEYBALL SET:



Part # WS-V BALL D

Part # WS-VBALL GB-C

Part # WS-VBALL GP-C

\*Part # PL-V BALL D (Retrofit/Aftermarket)

### FEATURES:

- Removable Stainless Steel Posts
- Anchor Socket Covers
- Durable 16' Long x 3' High Net With Black Twisted Polyethylene Material & White Vinyl Banding;  
NOTE: Ties Will Extend to 22'
- Posts Can be Powder Coated or Thermo Plastic Coated to Coordinate With Custom Pool Rails
- Comes with Net, Ball, Pump, Needle, Support Legs & Anchors
- Available for On Deck OR In Deck Installation Applications
- Post Height = 48" In Deck Model; 40" On Deck Model
- Bronze OR Plastic Anchors Available
- **NEW:** Retrofit/Aftermarket Volleyball Set Available – Uses existing 1.50 umbrella anchors and our 1.50 Adapter\*



Left Photo: WS-V ANC-BRONZE

Right Photo: WS-V ANC-PLAS

**CUSTOM POWDER COATED COLORS:** White: -1; Black: -2; Earth: -3;  
Copper Vein: -4; Hammertone Gray: -6; Light Gray: -9  
(add custom color code behind part # when ordering)

**THERMO PLASTIC COLORS:** White: -TPC-W; Gray: -TPC-G; Tan: -TPC-T  
(add custom color code behind part # when ordering)



## TABLES & SEATING: FIBERGLASS RESIN TRANSFER MOLDED (RTM) TECHNOLOGY

### POOL/SPA TABLE & SEAT FOR GUNITE NEW CONSTRUCTION

DESCRIPTION	PART NUMBER
<b>30" Pool/Spa Table</b>	
Complete Table, 54" SS Pole, Bronze Anchor	WS-POOLTABLE-XX-C
<b>30" Pool/Spa Table w/o Anchor</b>	
Complete Table, 54" SS Pole, No Anchor	WS-PT NO ANC-XX-C
<b>30" Pool/Spa Table w/Cup Holders</b>	
Complete Table, 54" SS Pole, Bronze Anchor	WS-POOLTABLE-CH-XX-C
<b>30" Pool/Spa Table w/Cup Holders w/o Anchor</b>	
Complete Table, 54" SS Pole, No Anchor	WS-PT NO ANC-CH-XX-C
<b>16" Pool/Spa Seat</b>	
Complete Seat, 42" SS Pole, Bronze Anchor	WS-POOLSEAT-XX-C
<b>16" Pool/Spa Seat w/o Anchor</b>	
Complete Seat, 42" SS Pole, No Anchor	WS-PS NOANC-XX-C
<b>6" Bronze Anchor</b>	
6" Bronze Anchor w/Cap Included	WS-POOL-ANCHOR

#### POOL/SPA TABLE & SEAT FEATURES:

- 30" Diameter Table Top with Umbrella Hole (available with or without 4 cup holders)
- 16" Diameter Seat Top
- 1.90 x .065 316L Support Pole
- 6" Bronze Pool Anchor with Cap Included (*also available without anchor*)
- Table Works With Most Outdoor Umbrellas (Max. 1-5/8")
- Stainless Steel Hardware Included
- Variety of Earth Tone and Granite Colors Available
- Advanced High-Tech RTM Manufacturing
- *Matching Products:* T7 Diving System, Landscape Slides, Tables, and In-Pool Seating



Part # WS-POOLSEAT-XX-C

Check your local electrical code for bonding requirements.



Part # WS-POOL-ANCHOR

#### POOL/SPA TABLE & SEAT COLORS AVAILABLE:

Tan: -51; Gray: -52; Summit Gray: -53; Mont Blanc: -54; Pebble: -55; Fashion Gray: -56; Cappuccino: -57; Autumn Sun: -58; Safari Sunrise: -59; Starry Night: -60; and Seashell: -61

(replace XX w/custom color code in part # above)



Part # WS-POOLTABLE-XX-C

## POOL/SPA TABLE & SEAT FOR GUNITE NEW CONSTRUCTION:



Part # WS-POOLTABLE-XX-C  
Part # WS-POOLTABLE-CH-XX-C

Part # WS-PT NO ANC-XX-C  
Part # WS-PT NO ANC-CH-XX-C



Part # WS-POOLSEAT-XX-C

Part # WS-PS NOANC-XX-C

### FEATURES:

- 30" Diameter Table Top with Umbrella Hole (available with or without 4 cup holders)
- 16" Diameter Seat Top
- 54" Tall 1.90 x .065 316L Support Pole for Table
- 42" Tall 1.90 x .065 316L Support Pole for Seat
- 6" Bronze Pool Anchor with Cap Included (also available without anchor)
- Table Works With Most Outdoor Umbrellas (Max. 1-5/8")
- Stainless Steel Hardware Included
- Variety of Earth Tone and Granite Colors Available
- Advanced High-Tech RTM Manufacturing
- Matching Products: T7 Diving System, Landscape Slides, Tables, and In-Pool Seating

### POOL/SPA TABLE & SEAT COLORS AVAILABLE:

Tan: -51; Gray: -52; Summit Gray: -53; Mont Blanc: -54; Pebble: -55; Fashion Gray: -56; Cappuccino: -57; Autumn Sun: -58; Safari Sunrise: -59; Starry Night: -60; and Seashell: -61

(replace XX w/custom color code in part # above)



Part # WS-POOL-ANCHOR

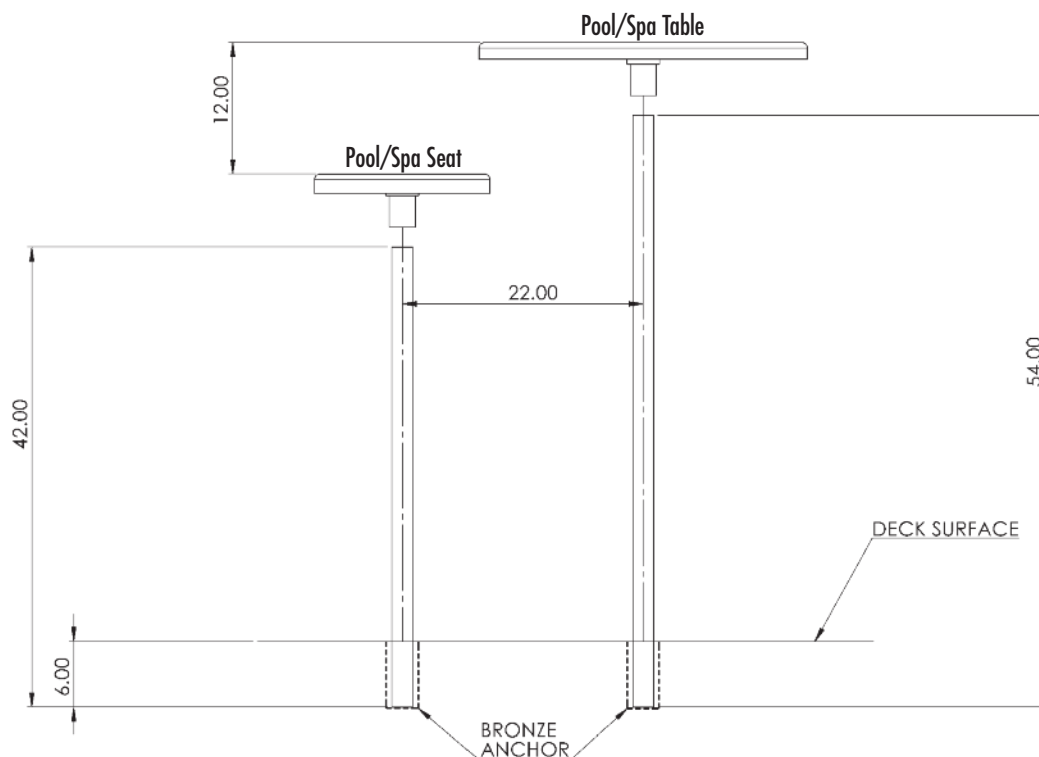



## SUN SHELF TABLES FOR NEW GUNITE CONSTRUCTION:



Part # WS-16 TABLE-XX-C

Part # WS-16 NOANC-XX-C

### 16" TABLE FEATURES:

- 16" Diameter Table Top with Umbrella Hole
- 18" Tall 1.90 x .065 316L Support Pole
- Works With Most Outdoor Umbrellas (Max. 1-5/8")
- Variety of Earth Tone and Granite Colors Available
- Advanced High-Tech RTM Manufacturing
- *Matching Products:* T7 Diving System, Landscape Slides, Tables, and In-Pool Seating
- For Use with Sun Shelf up to 12" Deep



Part # WS-POOL-ANCHOR

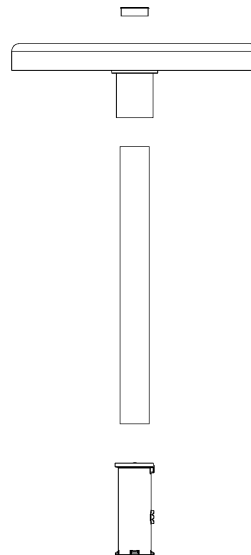

### SUN SHELF TABLE COLORS AVAILABLE:

Tan: -51; Gray: -52; Summit Gray: -53; Mont Blanc: -54; Pebble: -55;  
Fashion Gray: -56; Cappuccino: -57; Autumn Sun: -58; Safari Sunrise: -59;  
Starry Night: -60; and Seashell: -61

(replace XX w/custom color code in part # above)

## SUN SHELF TABLES FOR NEW GUNITE CONSTRUCTION:

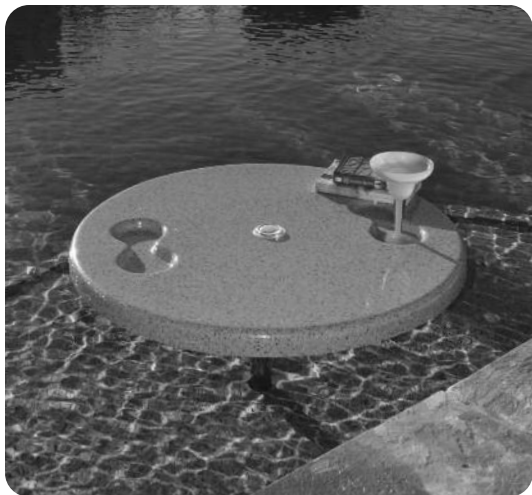

Part # WS-30 TABLE-XX-C (shown)

Part # WS-30 TABLE-CH-XX-C

Part # WS-30 NOANC-XX-C

Part # WS-30 NOANC-CH-XX-C

### 30" TABLE FEATURES:

- 30" Diameter Table Top with Umbrella Hole (available with or without 4 cup holders)
- 18" Tall 1.90 x .065 316L Support Pole
- Works With Most Outdoor Umbrellas (Max. 1-5/8")
- Variety of Earth Tone and Granite Colors Available
- Advanced High-Tech RTM Manufacturing
- *Matching Products:* T7 Diving System, Landscape Slides, Tables, and In-Pool Seating
- For Use with Sun Shelf up to 12" Deep



Part # WS-POOL-ANCHOR

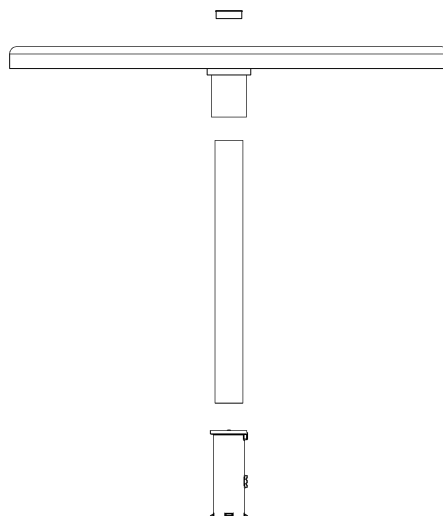

### SUN SHELF TABLE COLORS AVAILABLE:

Tan: -51; Gray: -52; Summit Gray: -53; Mont Blanc: -54; Pebble: -55;  
Fashion Gray: -56; Cappuccino: -57; Autumn Sun: -58; Safari Sunrise: -59;  
Starry Night: -60; and Seashell: -61

(replace XX w/custom color code in part # above)

## TABLES & SEATING: FIBERGLASS RESIN TRANSFER MOLDED (RTM) TECHNOLOGY

### SUN SHELF TABLES FOR GUNITE RETROFIT/AFTERMARKET

DESCRIPTION	PART NUMBER
<b>16" Beverage Table</b>	
Complete Table, 18" SS Leg, 1.50" Adapter	PL-16 BEV TABLE-XX-C
<b>30" Umbrella Table</b>	
Complete Table, 18" SS Leg, 1.50" Adapter	PL-30 UMB TABLE-XX-C
<b>30" Umbrella Table w/Cup Holders</b>	
Complete Table, 18" SS Leg, 1.50" Adapter	PL-30 UMB TABLE-CH-XX-C
<b>1.50" Adapter</b>	
Adapter for Use w/Existing 1.50" Anchors	PL-ADAPTER 1.50

#### SUN SHELF TABLE COLORS AVAILABLE:

Tan: -51; Gray: -52; Summit Gray: -53; Mont Blanc: -54; Pebble: -55; Fashion Gray: -56; Cappuccino: -57; Autumn Sun: -58; Safari Sunrise: -59; Starry Night: -60; and Seashell: -61

(replace XX w/custom color code in part # above)

#### SUN SHELF TABLE PRODUCTS FEATURES:

- 16" Diameter Table Top with Umbrella Hole
- 30" Diameter Table Top with Umbrella Hole (available with or without 4 cup holders)
- 18" Tall 1.90 x .065 316L Support Pole
- 1.50" Adapter Included for Use with Existing 1.50" Anchors
- Umbrella Table Works With Most Outdoor Umbrellas (Max. 1-5/8")
- Variety of Earth Tone and Granite Colors Available
- Advanced High-Tech RTM Manufacturing
- Matching Products: T7 Diving System, Landscape Slides, Tables, and In-Pool Seating
- NOTE: Our adapter works with Aqua Star, Waterways and CMP 6" anchors. We can't guarantee compatibility with other brands.

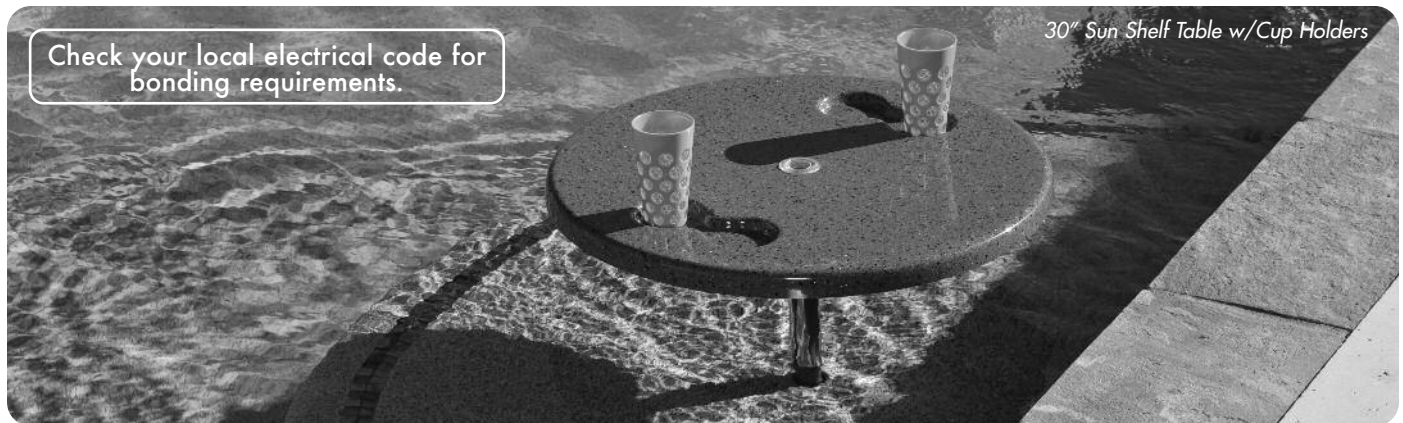



## RETROFIT/AFTERMARKET SUN SHELF 16" DIAMETER TABLE:



Part # PL-16 BEV TABLE

### SUN SHELF TABLE COLORS AVAILABLE:

Tan: -51; Gray: -52; Summit Gray: -53; Mont Blanc: -54; Pebble: -55;  
Fashion Gray: -56; Cappuccino: -57; Autumn Sun: -58; Safari Sunrise: -59;  
Starry Night: -60; and Seashell: -61

(replace XX w/custom color code in part # above)

### 16" TABLE FEATURES:

- 16" Diameter Table Top with Umbrella Hole
- 18" Tall 1.90 x .065 316L Support Pole
- 1.50" Adapter Included for Use with Existing Plastic 1.50" Umbrella Sleeves
- Works With Most Outdoor Umbrellas (Max. 1-5/8")
- Variety of Earth Tone and Granite Colors Available
- Advanced High-Tech RTM Manufacturing
- *Matching Products:* T7 Diving System, Landscape Slides, Tables, and In-Pool Seating
- For Use with Sun Shelf up to 18" Deep

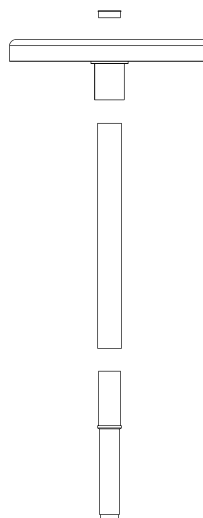

## RETROFIT/AFTERMARKET SUN SHELF 30" DIAMETER TABLE:



Part # PL-30 UMB TABLE (shown)

Part # PL-30 UMB TABLE-CH

### SUN SHELF TABLE COLORS AVAILABLE:

Tan: -51; Gray: -52; Summit Gray: -53; Mont Blanc: -54; Pebble: -55;  
Fashion Gray: -56; Cappuccino: -57; Autumn Sun: -58; Safari Sunrise: -59;  
Starry Night: -60; and Seashell: -61

(replace XX w/custom color code in part # above)

### 30" TABLE FEATURES:

- 30" Diameter Table Top with Umbrella Hole (available with or without 4 cup holders)
- 18" Tall 1.90 x .065 316L Support Pole
- 1.50" Adapter Included for Use with Existing Plastic 1.50" Umbrella Sleeves
- Works With Most Outdoor Umbrellas (Max. 1-5/8")
- Variety of Earth Tone and Granite Colors Available
- Advanced High-Tech RTM Manufacturing
- *Matching Products:* T7 Diving System, Landscape Slides, Tables, and In-Pool Seating
- For Use with Sun Shelf up to 18" Deep

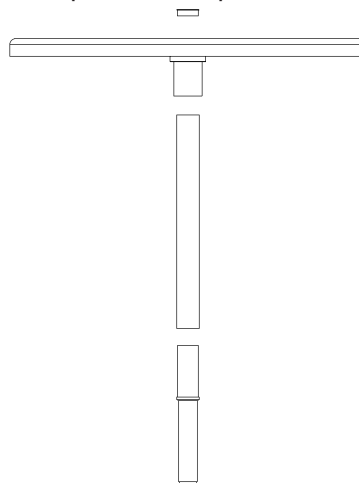



## TABLES & SEATING: FIBERGLASS RESIN TRANSFER MOLDED (RTM) TECHNOLOGY

### POOL/SPA TABLE & SEAT FOR VINYL LINER NEW CONSTRUCTION

DESCRIPTION	PART NUMBER
<b>30" Pool/Spa Table</b>	
Complete Table, 54" SS Pole, Vinyl Liner Anchor	VL-POOLTABLE-XX-C
<b>30" Pool/Spa Table w/o Anchor</b>	
Complete Table, 54" SS Pole, No Anchor	VL-PT NO ANC-XX-C
<b>30" Pool/Spa Table w/Cup Holders</b>	
Complete Table, 54" SS Pole, Vinyl Liner Anchor	VL-POOLTABLE-CH-XX-C
<b>30" Pool/Spa Table w/Cup Holders w/o Anchor</b>	
Complete Table, 54" SS Pole, No Anchor	VL-PT NO ANC-CH-XX-C
<b>16" Pool/Spa Seat</b>	
Complete Seat, 42" SS Pole, Vinyl Liner Anchor	VL-POOLSEAT-XX-C
<b>16" Pool/Spa Seat w/o Anchor</b>	
Complete Seat, 42" SS Pole, No Anchor	VL-PS NOANC-XX-C
<b>Vinyl Liner Anchor</b>	
Complete Seat, 42" SS Pole, No Anchor	VL-ANCHOR 1.90

#### TABLE & SEAT FEATURES:

- 30" Diameter Table Top with Umbrella Hole (available with or without 4 cup holders)
- 16" Diameter Seat Top
- 1.90 x .065 316L Support Pole
- 1.90 Vinyl Liner Anchor with Cap Included (*also available without anchor*)
- Table Works With Most Outdoor Umbrellas (Max. 1-5/8")
- Stainless Steel Hardware Included
- Variety of Earth Tone and Granite Colors Available
- Advanced High-Tech RTM Manufacturing
- *Matching Products:* T7 Diving System, Landscape Slides, Tables, and In-Pool Seating

Part # VL-POOLTABLE



Check your local electrical code for bonding requirements.



Part # VL-ANCHOR 1.90

#### POOL/SPA TABLE & SEAT COLORS AVAILABLE:

Tan: -51; Gray: -52; Summit Gray: -53; Mont Blanc: -54; Pebble: -55; Fashion Gray: -56; Cappuccino: -57; Autumn Sun: -58; Safari Sunrise: -59; Starry Night: -60; and Seashell: -61

(replace XX w/custom color code in part # above)

with available anchor  
part # VL-ANCHOR 1.90

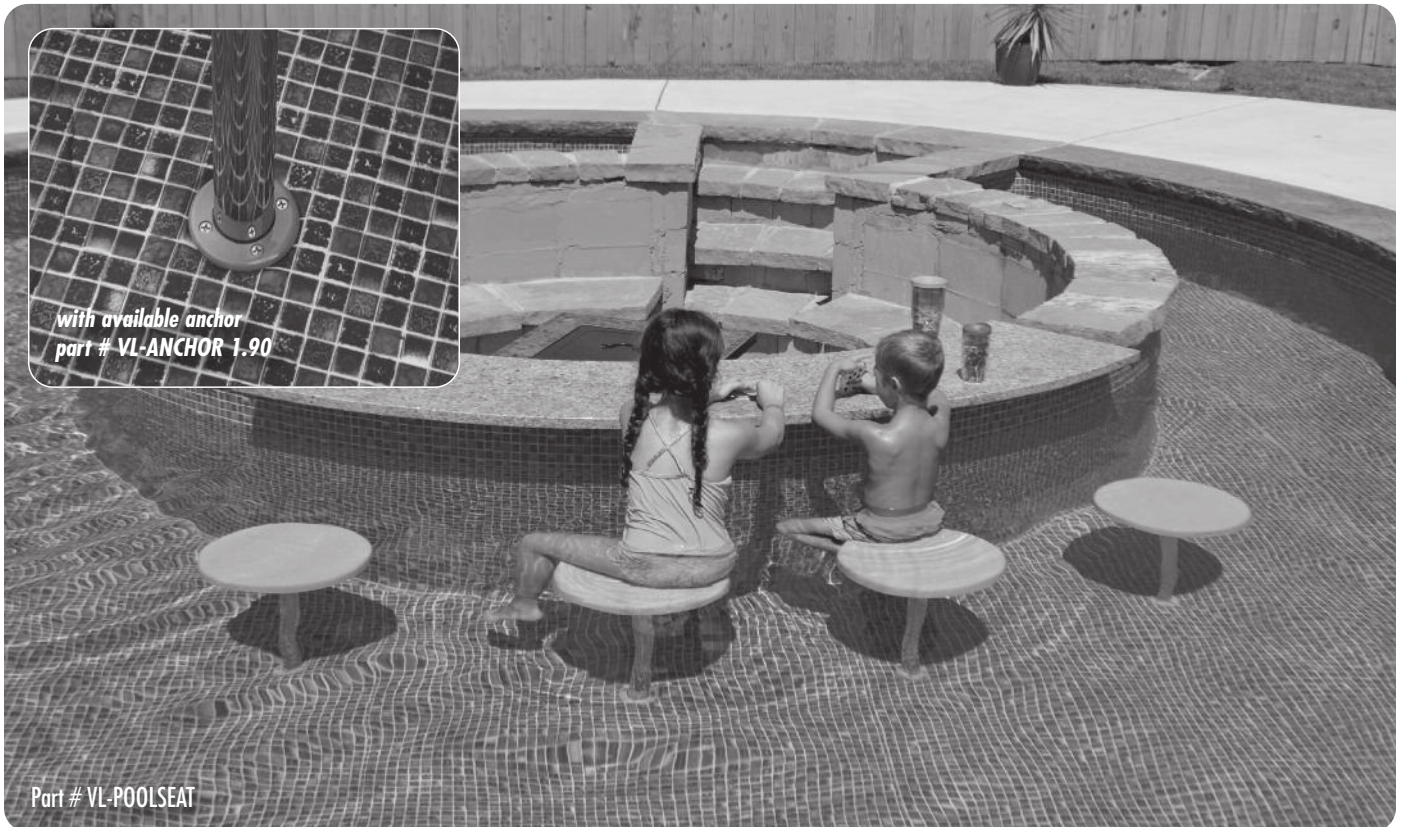

Part # VL-POOLSEAT

## POOL/SPA TABLE & SEAT FOR VINYL LINER NEW CONSTRUCTION:



POOL/SPA TABLE

Part # VL-POOLTABLE-XX-C  
Part # VL-POOLTABLE-CH-XX-C

Part # VL-PT NO ANC-XX-C  
Part # VL-PT NO ANC-CH-XX-C

### FEATURES:

- 30" Diameter Table Top with Umbrella Hole (available with or without 4 cup holders)
- 16" Diameter Seat Top
- 54" Tall 1.90 x .065 316L Support Pole for Table
- 42" Tall 1.90 x .065 316L Support Pole for Seat
- 1.90 Vinyl Liner Anchor with Cap Included (also available without anchor)
- Table Works With Most Outdoor Umbrellas (Max. 1-5/8")
- Stainless Steel Hardware Included
- Variety of Earth Tone and Granite Colors Available
- Advanced High-Tech RTM Manufacturing
- *Matching Products:* T7 Diving System, Landscape Slides, Tables, and In-Pool Seating



POOL/SPA SEAT

Part # VL-POOLSEAT-XX-C

Part # VL-PS NOANC-XX-C

### POOL/SPA TABLE & SEAT COLORS AVAILABLE:

Tan: -51; Gray: -52; Summit Gray: -53; Mont Blanc: -54; Pebble: -55;  
Fashion Gray: -56; Cappuccino: -57; Autumn Sun: -58; Safari Sunrise: -59;  
Starry Night: -60; and Seashell: -61

(replace XX w/custom color code in part # above)

See Page 121-122  
for vinyl liner anchor  
installation guide.



Part # VL-ANCHOR 1.90

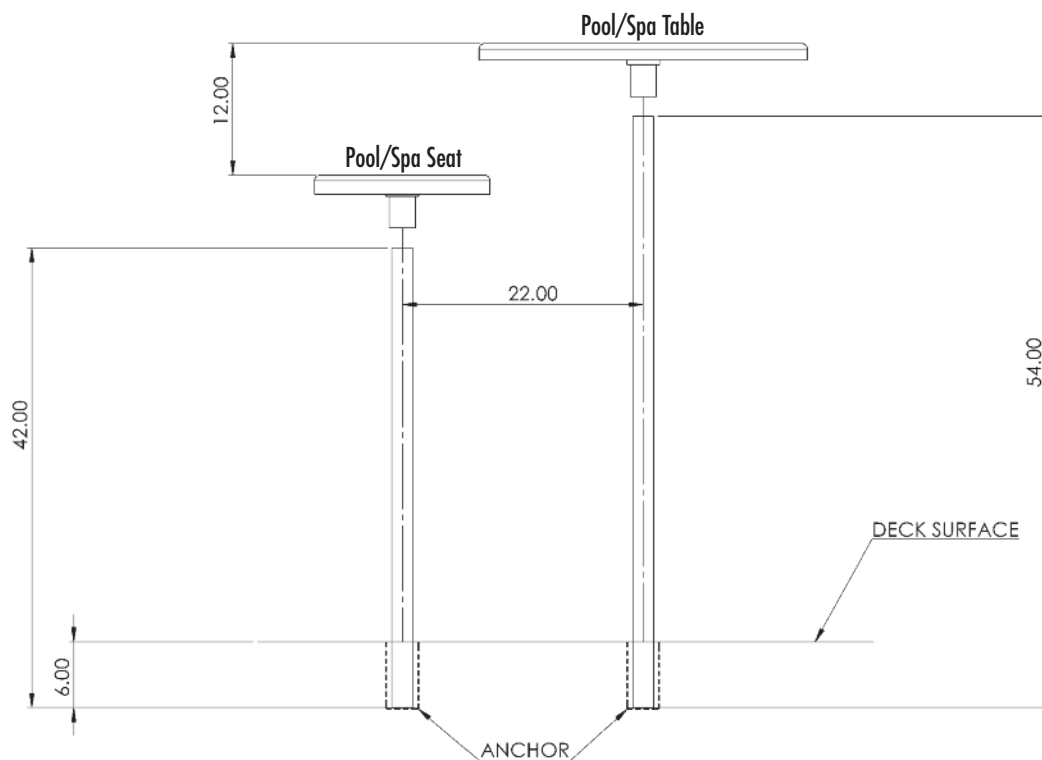



## 16" SUN SHELF TABLE FOR VINYL LINER NEW CONSTRUCTION:



Part # VL-16 TABLE-XX-C  
Part # VL-16 NOANC-XX-C

### 16" TABLE FEATURES:

- 16" Diameter Table Top with Umbrella Hole
- 18" Tall 1.90 x .065 316L Support Pole
- 1.90 Vinyl Liner Anchor with Cap Included  
(also available without anchor)
- Works With Most Outdoor Umbrellas (Max. 1-5/8")
- Variety of Earth Tone and Granite Colors Available
- Advanced High-Tech RTM Manufacturing
- *Matching Products:* T7 Diving System, Landscape Slides, Tables, and In-Pool Seating



Part # VL-ANCHOR 1.90

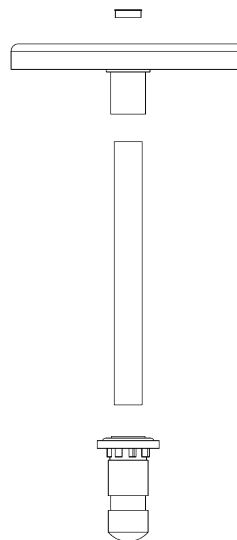

### SUN SHELF TABLE COLORS AVAILABLE:

Tan: -51; Gray: -52; Summit Gray: -53; Mont Blanc: -54; Pebble: -55;  
Fashion Gray: -56; Cappuccino: -57; Autumn Sun: -58; Safari Sunrise: -59;  
Starry Night: -60; and Seashell: -61

(replace XX w/custom color code in part # above)

See Page 121-122  
for vinyl liner anchor  
installation guide.

## 30" SUN SHELF TABLE FOR VINYL LINER NEW CONSTRUCTION:



Part # VL-30 TABLE-XX-C (shown)    Part # VL-30 TABLE-CH-XX-C  
Part # VL-30 NOANC-XX-C            Part # VL-30 NOANC-CH-XX-C

### 30" TABLE FEATURES:

- 30" Diameter Table Top with Umbrella Hole  
(available with or without 4 cup holders)
- 18" Tall 1.90 x .065 316L Support Pole
- 1.90 Vinyl Liner Anchor with Cap Included  
(also available without anchor)
- Works With Most Outdoor Umbrellas (Max. 1-5/8")
- Variety of Earth Tone and Granite Colors Available
- Advanced High-Tech RTM Manufacturing
- *Matching Products:* T7 Diving System, Landscape Slides, Tables, and In-Pool Seating



Part # VL-ANCHOR 1.90

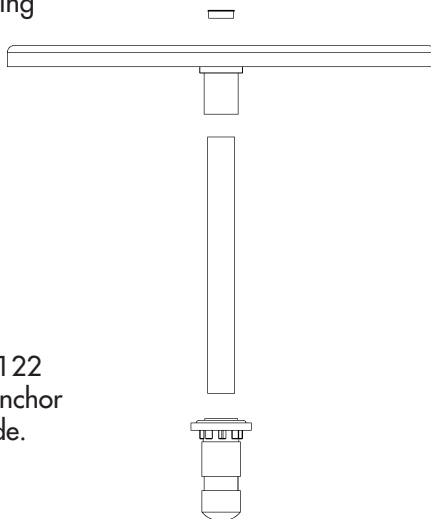

### SUN SHELF TABLE COLORS AVAILABLE:

Tan: -51; Gray: -52; Summit Gray: -53; Mont Blanc: -54; Pebble: -55;  
Fashion Gray: -56; Cappuccino: -57; Autumn Sun: -58; Safari Sunrise: -59;  
Starry Night: -60; and Seashell: -61

(replace XX w/custom color code in part # above)

See Page 121-122  
for vinyl liner anchor  
installation guide.

## PAVER KIT INFO – SELECTED DIVING PRODUCTS

When installing an Inter-Fab diving board and base set up using a paver kit, you must ensure that all standard requirements for a diving board and base installation are met. The diving board and base set up must be compatible with the type of pool on the intended installation and all ANSI/APSP/ICC-5 2011 requirements must be met.

Figure 1 illustrates the standard minimum concrete pad recommended for all Inter-Fab diving board and base set up, which is 4' wide x 8' long x 6" deep.

Figure 2 shows an example side view of a paver jig used in a paver installation. Pavers can be a maximum of 3" thick. Pavers must be mechanically attached to the concrete pad using a setting material (such as mortar or thinset for example) that is no thicker than 3/8".

Refer to Figure 3 to determine how much of the jig needs to be exposed above the final deck surface. You will need to factor in the thickness of your paver (3" MAX.) and the thickness of your setting material (3/8" MAX.) for your individual installation.

**Inter-Fab Inc. will not be responsible for damage to pavers caused by drilling or mechanically attaching to concrete pad.** Refer to paver manufacturer's specific installation instructions before beginning.

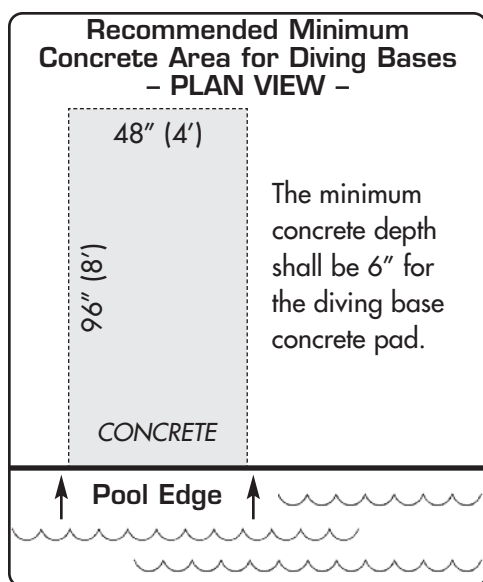

Fig. 1

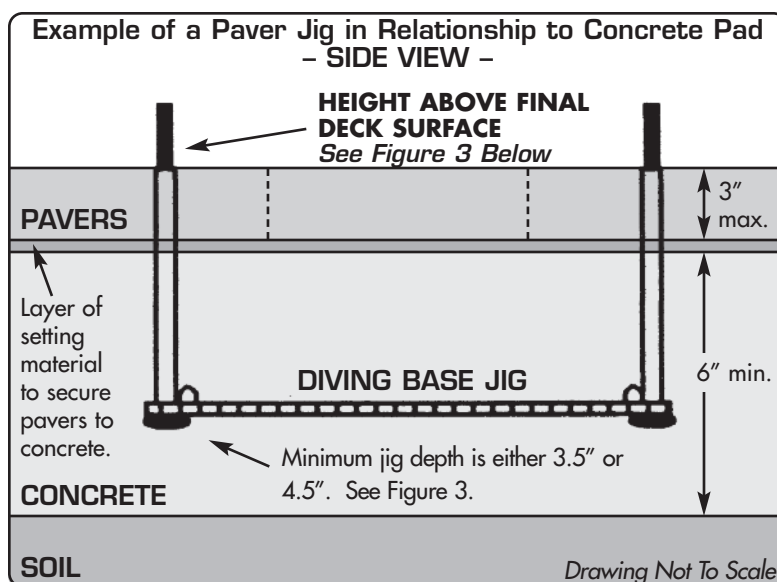

Fig. 2

INTER-FAB DIVING BASE	MIN. JIG DEPTH	PAVER JIG PART NUMBER	PAVER JIG BOLTS	HEIGHT ABOVE FINAL DECK SURFACE
LA MESA BASE / LOS ARCOS BASE	3.5"	LM-J6 PAVER	1/2" X 8" Carriage SS	1.5"
– WITH 8' JIG	3.5"	LM-J8 PAVER	1/2" X 8" Carriage SS	1.5"
– WITH 10' JIG	3.5"	LM-J10 PAVER	1/2" X 8" Carriage SS	1.5"
DURO-SPRING BASE	4.5"	DS-J PAVER	5/8" X 10" Hex Head SS	1.5"
TECHNI-SPRING STEEL / EDGE BASE	4.5"	TS-EDGE-J PAVER	1/2" X 10" Hex Head SS	1.5"
TECHNI-SPRING FIBERGLASS BASE	4.5"	TSF-J PAVER	1/2" X 12" Hex Head SS	3.5"
BAJA BASE	4.5"	BA-J6 PAVER	1/2" X 10" Hex Head SS	1.5"
– WITH 8' JIG	4.5"	BA-J8 PAVER	1/2" X 10" Hex Head SS	1.5"
CITY BASE	3.5"	CITY-J6 PAVER	1/2" X 8" Carriage SS	1.5"
T7-N BASE (3 BOLT JIG)	4.5"	T7-NJIG PAVER	1/2" X 10" Hex Head SS	2.0"

Fig. 3

# INTENDED USE INSTRUCTIONS - DIVING PRODUCTS

Inter-Fab diving boards (including spring boards and jump boards) and stands shall be installed only by a professional swimming pool contractor or with the direct supervision of a licensed professional, engineer or architect. Diving boards may be installed only on residential inground swimming pools or commercial pools properly designed for their use.

Diving boards that are improperly installed can be very dangerous to the user resulting in possible serious head and/or spinal column injury, including the paralysis or death of the user.

It is very important that Inter-Fab diving boards and stands be installed only on Type 1 or greater pools built in strict accordance with the American National Standard for Residential Inground Swimming Pools (ANSI/APSP/ICC-5 2011) and in accordance with the included INTER-FAB RESIDENTIAL POOL SPECIFICATIONS TABLE 2.

In addition to the above standard and referenced table, the installation instructions provided by Inter-Fab, Inc. must be diligently followed.

It is also important that any and all warnings provided with the diving board be strictly adhered to and posted in a conspicuous location. If not provided or they are misplaced, please purchase warning signs from your pool contractor or professional pool supply store and post them in a location that the users of the diving board can clearly see.

**ONLY ONE PERSON ON THE DIVING BOARD AT ONE TIME.**

**REFER TO THE POOL TYPE APPLICATIONS AND MAXIMUM WEIGHT LIMIT PROVIDED IN THE CORRESPONDING INSTALLATION MANUAL.**

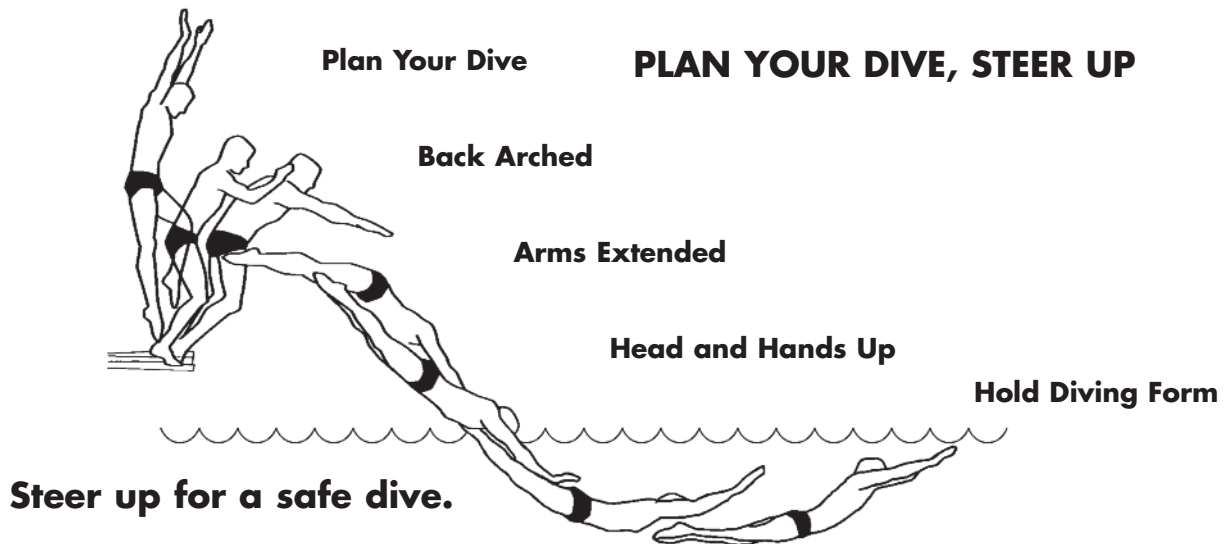

**DIVING TIPS:** Even the safest equipment must be used properly. Inter-Fab promotes safe diving by offering these tips on the proper use of your diving board: always dive into water that meets depth requirements, with arms extended; be aware of the bottom and the walls of the pool; avoid collisions with pool toys and floats; and instruct your pool users to always "steer up". When you begin your dive you must get ready to steer up. As you enter the water, your arms must be extended over your head, hands flat aiming up. Hold your head and arch your back.



## HOLE DRILL PATTERNS (WOOD CORE BOARDS):

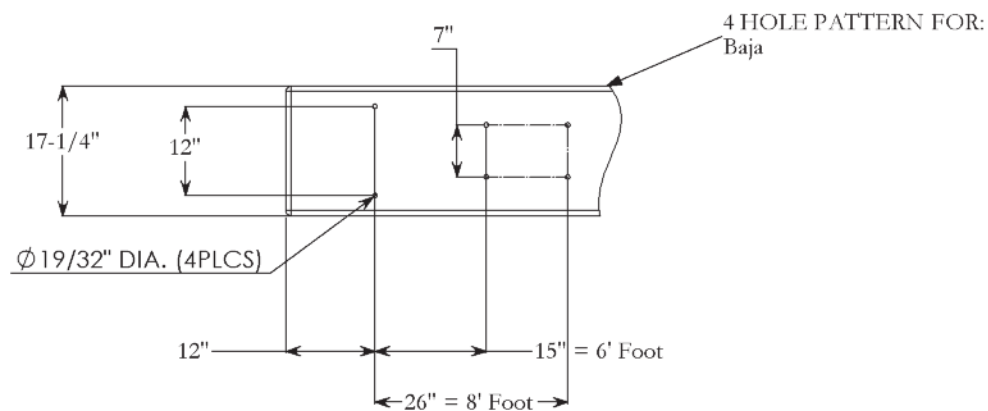
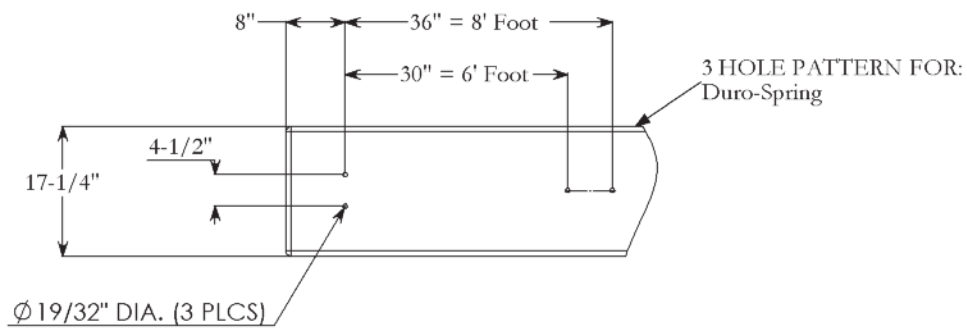
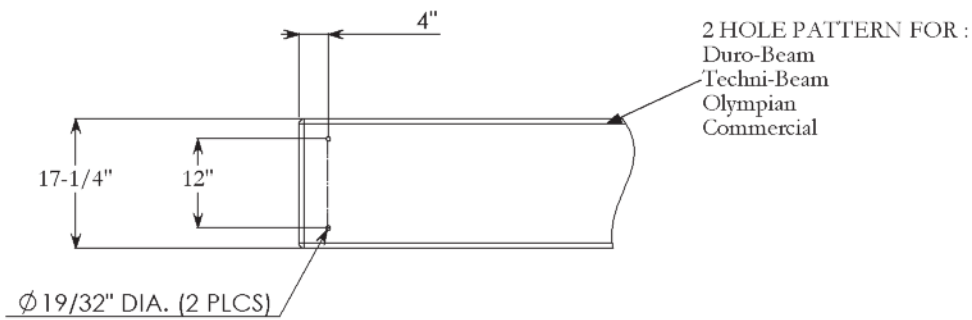

### HOLE PATTERNS FOR WOOD CORE BOARDS:

- 2 Hole Drill Pattern - available on
  - Duro-Beam 6', 8' & 10'
  - Techni-Beam 6', 8', 10' & 12'
  - Olympian 6', 8' & 10'
  - Commercial 10', 12', 14' & 16'
- 3 Hole Drill Pattern - available on
  - Duro-Spring 6' & 8'
- 4 Hole Drill Pattern - available on
  - Baja Jump Board 6' & 8'
- Custom Drill Pattern Available



# DIVING BOARD CUSTOM DRILL PATTERN DIMENSION FORM

Please provide the necessary dimensions needed to make the requested custom drill pattern. Custom drilled boards are non-returnable and carry the same 3 year warranty as Inter-Fab's standard products.

**Pool Professional:** Fax this to your wholesale distributor.

**Wholesale Distribution Only:** Fax to Inter-Fab, Inc. Diving Board Department.

**PLEASE CHECK REQUESTED HOLE PATTERN:** \_\_\_\_ 2 Hole Board\*\* \_\_\_\_ 3 Hole Board \_\_\_\_ 4 Hole Board

\_\_\_\_\_ **A** = Length of Board

\_\_\_\_\_ **B** = Measurement of Front Holes on Center

\_\_\_\_\_ **C** = Measurement of Back Holes on Center

\_\_\_\_\_ **D** = Measurement of Back Holes to Back End of Board

\_\_\_\_\_ **F** = Measurement Between Back Holes and Front Holes **on Center**

**\*\*For a Custom 2 Hole Board - you will need to provide measurements A, C and D only.**

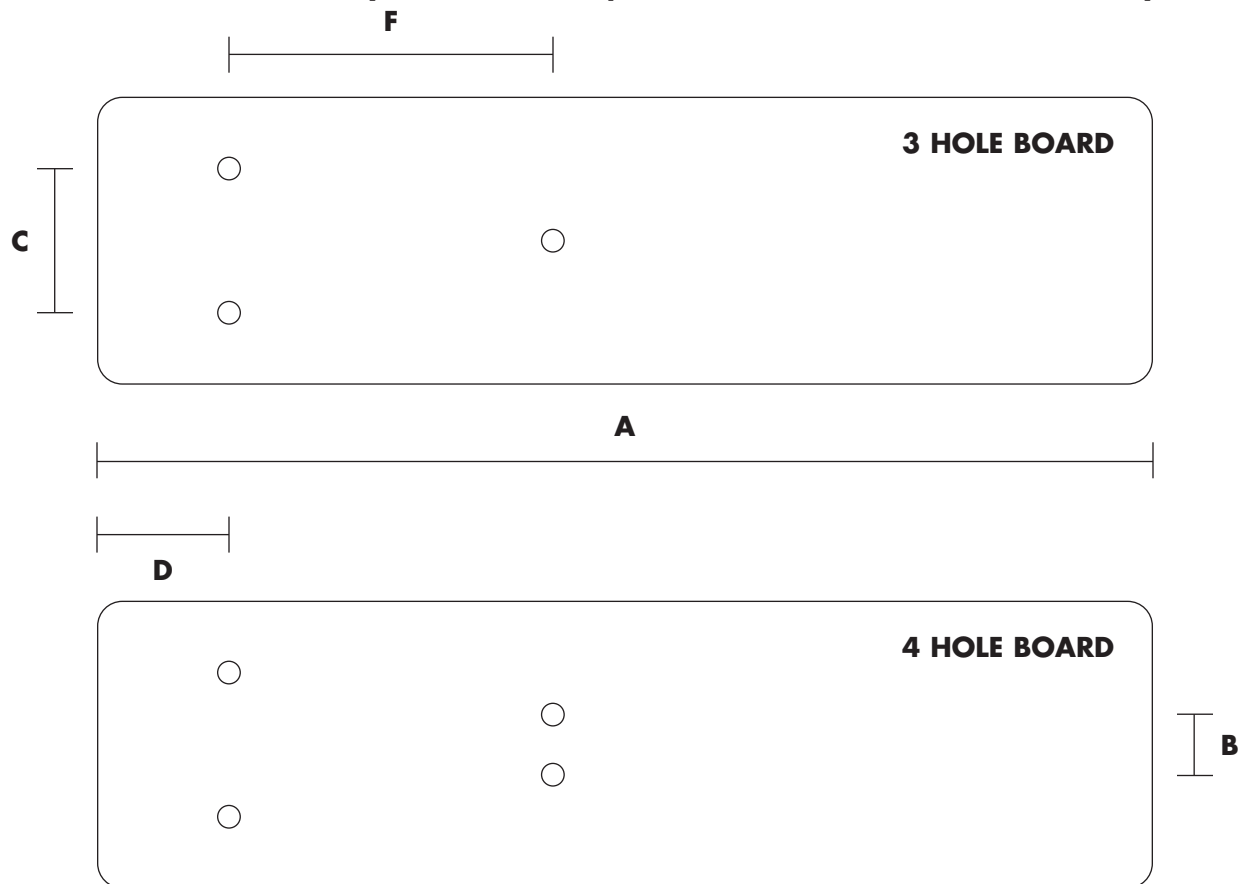

**Customer Signature** \_\_\_\_\_ **Date** \_\_\_\_\_

**Inter-Fab Inc. 3050 S. Alvernon Way • Tucson, AZ 85713 • 800.737.5386 • 520.514-9089 FAX**

# OTHER MANUFACTURER'S TWO-HOLE DIVING BOARD DIMENSIONS

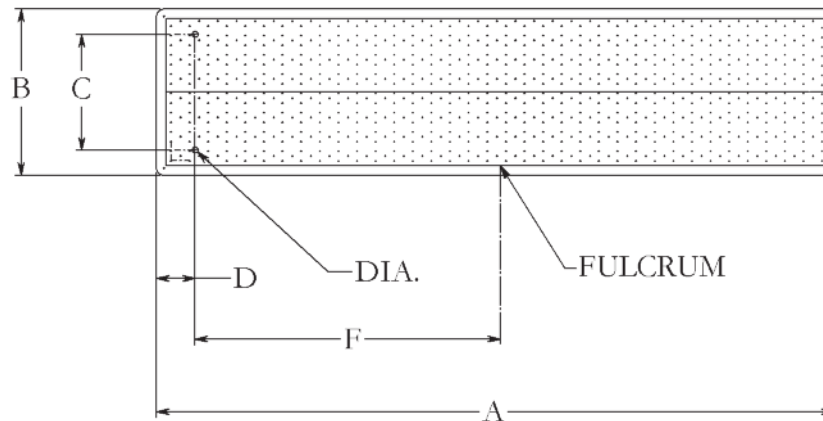

## CURRENT DIVING BOARDS

Model #	A	B	C	D	F	DIA.
<b>Residential Pool Boards</b>						
6' Frontier III	70.50"	17.25"	10.00"	4.00"	30.00"	19/32"
6' Fibre-Dive & Glas-Hide	70.50"	17.25"	12.00"	4.00"	30.00"	19/32"
8' Fibre-Dive & Glas-Hide	94.50"	17.25"	12.00"	4.00"	40.00"	19/32"
10' Fibre-Dive & Glas-Hide	118.50"	17.25"	12.00"	4.00"	52.00"	19/32"
12' Fibre-Dive & Glas-Hide	142.50"	17.25"	12.00"	4.00"	62.00"	19/32"
<b>Public Pool Boards</b>						
10' Commercial	118.50"	17.25"	12.00"	4.00"	52.00"	19/32"
12' Commercial	142.50"	17.25"	12.00"	4.00"	62.00"	19/32"
14' Commercial & Eureka	166.50"	19.25"	12.00"	4.00"	74.00"	19/32"
16' Commercial & Eureka	190.50"	19.25"	12.00"	4.00"	86.00"	19/32"
8' Aluminum	96.00"	18.00"	12.00"	4.00"	40.00"	19/32"
10' Aluminum	120.00"	18.00"	12.00"	4.00"	52.00"	19/32"
12' Aluminum	144.00"	18.00"	12.00"	4.00"	62.00"	19/32"
14' Aluminum	168.00"	20.00"	12.00"	4.00"	74.00"	19/32"
16' Aluminum	192.00"	18.00"	12.00"	4.00"	86.00"	19/32"

## OBSOLETE DIVING BOARDS

Model #	A	B	C	D
AB-6F	6'	16.00"	10.00"	3.00"
AB-8	8'	18.00"	12.00"	4.00"
AB-10	10'	18.00"	12.00"	4.00"
AB-12	12'	18.00"	12.00"	4.00"
ABO-XII	12'	20.00"	12.00"	4.00"
ABO-XIV	14'	20.00"	12.00"	4.00"
ABO-XVI	16'	20.00"	12.00"	4.00"

# OTHER MANUFACTURER'S THREE-HOLE DIVING BOARD DIMENSIONS

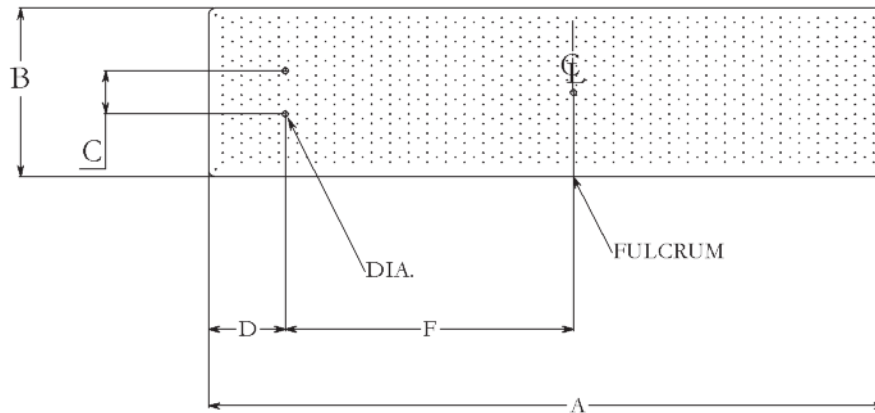

## CURRENT JUMP BOARDS

Model #	A	B	C	D	F	DIA.
6' Anthony	70.50"	17.25"	12.00"	3.25"	20.50"	19/32"
8' Anthony	94.50"	17.25"	12.00"	3.25"	30.50"	19/32"
6' Frontier II	70.50"	17.25"	4.50"	8.00"	30.00"	19/32"
8' Frontier II	94.50"	17.25"	4.50"	14.00"	36.00"	19/32"

## OBSOLETE JUMP BOARDS

Model #	A	B	C	D	F	DIA.
6' Pioneer	70.50"	17.25"	12.00"	12.00"	15.00"	19/32"
6' Frontier	70.50"	17.25"	12.00"	12.00"	18.00"	19/32"
8' Frontier	94.50"	17.25"	12.00"	12.00"	30.00"	19/32"
ASB-40-3-1	4.5'	16.00"	4.50"	3.50"	27.00"	
ASB-60-3-1	6'	16.00"	4.50"	8.00"	30.00"	
ASB-80-3-1	8'	18.00"	4.50"	14.50"	36.00"	
ACB-4	4'	16.00"	4.50"	4.50"	16.00"	
ACB-6	6'	16.00"	4.50"	8.00"	30.00"	
ACB-8	8'	18.00"	4.50"	14.50"	36.00"	
ACB-50M-4	4'	16.00"	10.00"	3.00"	16.00"	
ACB-50M-6	6'	16.00"	10.00"	4.00"	30.00"	
ACB-50M-8	8'	18.00"	10.00"	4.00"	36.00"	
KKJ-40/50M-4	4'	16.00"	12.00"	4.00"	16.00"	
KKJ-40/50M-6	6'	16.00"	12.00"	12.00"	15.00"	
KKJ-50M-8	8'	18.00"	12.00"	12.00"	29.50"	
Marine 6'	6'	16.00"	12.00"	12.00"	15.00"	
Marine 8'	8'	18.00"	12.00"	12.00"	29.50"	
6' Continental Single Spring	6'	16.00"	12.00"	12.00"	15.00"	
8' Continental Single Spring	8'	18.00"	12.00"	12.00"	29.50"	
6' DBS Single Spring	6'	16.00"	12.00"	12.00"	15.00"	
8' DBS Single Spring	8'	18.00"	12.00"	12.00"	29.50"	
6' Anthony Single Spring	6'	16.00"	12.00"	6.00"	20.50"	
8' Anthony Single Spring	8'	18.00"	12.00"	6.00"	30.50"	

# OTHER MANUFACTURER'S FOUR-HOLE DIVING BOARD DIMENSIONS

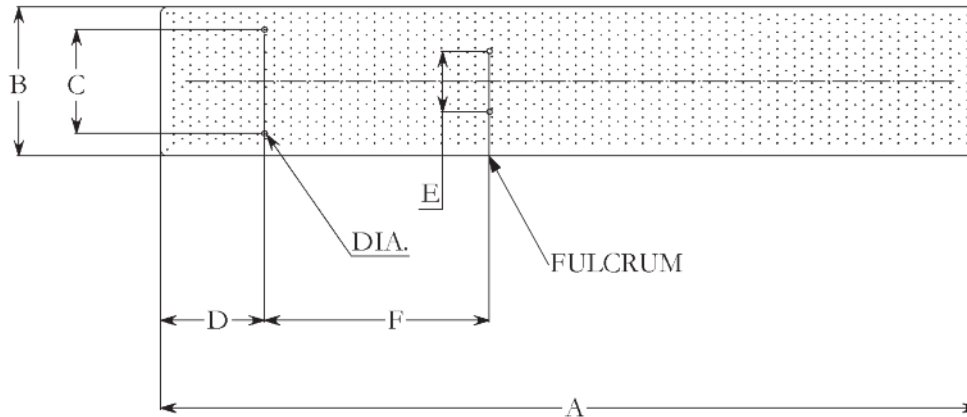

## CURRENT JUMP BOARDS

Model #	A	B	C	D	E	F	DIA.
6' Baja	70.50"	17.25"	12.00"	12.00"	7.00"	15.00"	7/16"
8' Baja	94.50"	17.25"	12.00"	12.00"	7.00"	26.00"	7/16"

## OBSOLETE JUMP BOARDS

Model #	A	B	C	D	E	F	DIA.
4' Baja	46.50"	17.25"	12.00"	12.00"	7.00"	7.00"	7/16"
6' Space Maker	70.50"	17.25"	12.00"	12.00"	12.00"	30.50"	19/32"
8' Space Maker	94.50"	17.25"	12.00"	20.00"	12.00"	30.50"	19/32"
Gazelle	94.50"	17.25"	12.00"	10.00"	12.00"	20.00"	19/32"
ASB-40-3	4'	16.00"	4.50"	3.50"	4.50"	27.00"	
ASB-60-3	6'	16.00"	4.50"	8.00"	4.50"	30.00"	
ASB-80-3-1	8'	18.00"	4.50"	12.00"	4.50"	36.00"	
6' DBS Double Spring	6'	16.00"	12.00"	6.00"	10.50"	24.00"	
8' DBS Double Spring	8'	18.00"	12.00"	6.00"	10.50"	36.00"	
6' Swimline Double Spring	6'	16.00"	12.00"	6.00"	10.50"	24.00"	
8' Swimline Double Spring	8'	18.00"	12.00"	6.00"	10.50"	36.00"	
6' Old Style Double Spring	6'	18.00"	12.00"	8.00"	12.00"	30.00"	
8' Old Style Double Spring	8'	18.00"	12.00"	12.00"	12.00"	36.00"	



# OTHER MANUFACTURER'S JIG INFORMATION

## THREE-BOLT

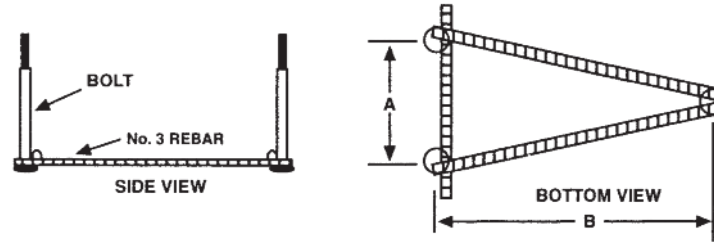

Jig Type	Jig Part #	A	B	BOLT
6' Flyte Deck	71-209-700	6.50"	14.00"	1/2" x 6" Carriage
8' Flyte Deck	71-209-702	6.50"	22.00"	1/2" x 6" Carriage
10' Flyte Deck	71-209-703	6.50"	31.00"	1/2" x 6" Carriage
New 8' Flyte Deck	71-209-704	6.50"	24.00"	1/2" x 6" Carriage
6' & 8' Frontier II Spring	69-209-227	3.25"	6.00"	5/8" x 6" Carriage
** 4' Cobra Coil	67-521-10	18.00"	16.00"	1/2" x 6" Carriage
** 6' Cobra Coil	67-521-10	18.00"	30.00"	1/2" x 6" Carriage
** 8' Cobra Coil	67-521-10	18.00"	36.00"	1/2" x 6" Carriage
** 4' Aqua Coil	02-946-11	4.50"	16.00"	1/2" x 6" Carriage

\*\* OBSOLETE JIG

## FOUR-BOLT

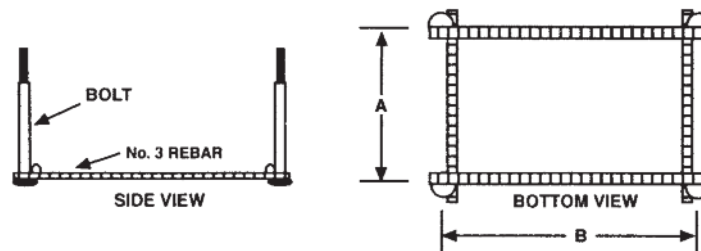

Jig Type	Jig Part #	A	B	BOLT
606/608 Steel	69-209-006	12.00"	12.00"	1/2" x 6" Carriage
606-F	69-209-007	14.00"	14.00"	1/2" x 7" Carriage
** 6' x 8" Frontier II Steel Pedestal	69-209-229	6.00"	12.00"	5/8" x 6" Carriage
** 6' Frontier II Fiberglass	69-209-224	5.00"	6.00"	1/2" x 7" Carriage
8' Frontier II Fiberglass	69-209-225	5.00"	12.00"	1/2" x 7" Carriage
** 10' Frontier II Fiberglass	69-209-226	6.00"	26.50"	1/2" x 7" Carriage
** AJ-6' & AJ-8' CPB or DPB	67-971-10	8.00"	12.00"	1/2" x 6" Carriage
** AJ6'-FB	67-971-11	15.00"	15.00"	1/2" x 6" Carriage

\*\* OBSOLETE JIG

## FIVE-BOLT

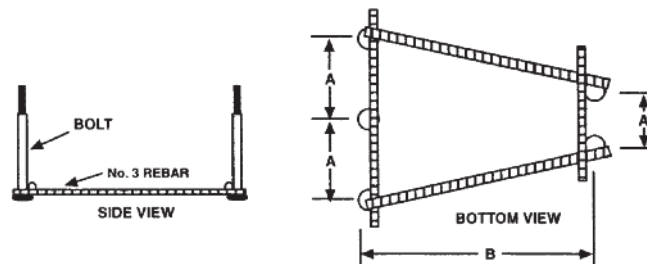

Jig Type	Jig Part #	A	B	C	BOLT
6' Chevron	71-209-726	4.00"	5.00"	14.00"	1/2" x 6" Carriage
8' Chevron	71-209-728	4.00"	5.00"	22.00"	1/2" x 6" Carriage
10' Chevron	71-209-730	4.00"	5.00"	27.00"	1/2" x 6" Carriage

# OTHER MANUFACTURER'S JIG INFORMATION

## SIX-BOLT

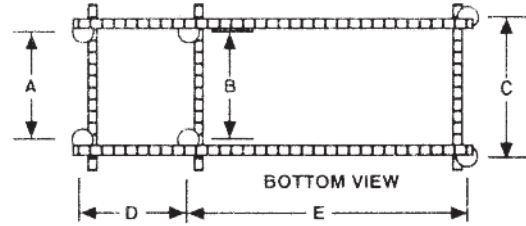
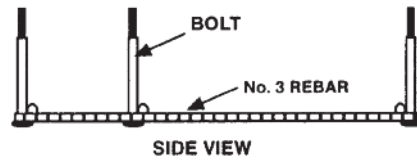

Jig Type	Jig Part #	A	B	C	D	E	BOLT
** 4' Baja	69-209-698	6.50"	6.50"	8.50"	6.50"	9.00"	1/2" x 6" Carriage
6' Baja	69-209-699	6.50"	6.50"	8.50"	6.50"	16.75"	1/2" x 6" Carriage
8' Baja	69-209-700	6.50"	6.50"	8.50"	6.50"	27.25"	1/2" x 6" Carriage
Steel Meter	71-209-541	4.00"	6.50"	10.00"	3.00"	17.00"	1/2" x 6" Carriage
** 6' Frontier	69-209-676	6.50"	6.50"	6.50"	6.50"	17.50"	1/2" x 6" Carriage
** 6' Pioneer		6.50"	8.00"	6.50"	6.50"	15.50"	1/2" x 5-1/2" Carriage
** Frontier & Pioneer	69-209-678	6.50"	6.50"	6.50"	6.50"	29.50"	1/2" x 6" Carriage

\*\* OBSOLETE JIG

## FIVE-BOLT

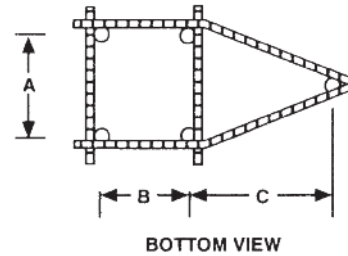
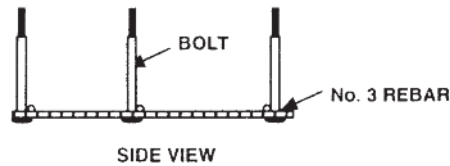

Jig Type	Jig Part #	A	B	C	BOLT
KKJ-40M-4	67-550-11	6.50"	6.50"	7.50"	1/2" x 5" Carriage

## SIX-BOLT

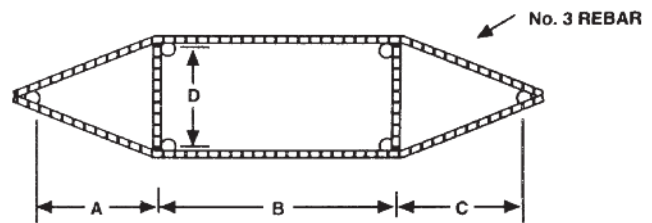
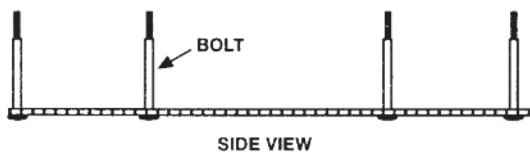

Jig Type	Jig Part #	A	B	C	D	BOLT
** ADFC-50M-8F	02-970-11	4.00"	15.50"	4.00"	4.25"	1/2" x 6" Carriage
** ADFC-50-10F	02-970-11	4.00"	15.50"	4.00"	4.25"	1/2" x 6" Carriage
** ADFC-66M-1012F	02-970-11	4.00"	15.50"	4.00"	4.25"	1/2" x 6" Carriage
** ADC-50M-8	02-971-10	4.00"	15.50"	4.00"	4.25"	1/2" x 6" Carriage
** ADC-50M-810	02-971-10	4.00"	15.50"	4.00"	4.25"	1/2" x 6" Carriage
** ADC-75M-1012	02-971-10	4.00"	15.50"	4.00"	4.25"	1/2" x 6" Carriage
** ADC-100M-1012	02-971-10	4.00"	15.50"	4.00"	4.25"	1/2" x 6" Carriage

\*\* OBSOLETE JIG

**NOTE: DRAWINGS ARE NOT TO SCALE.**

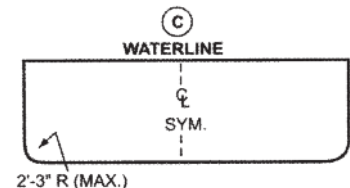
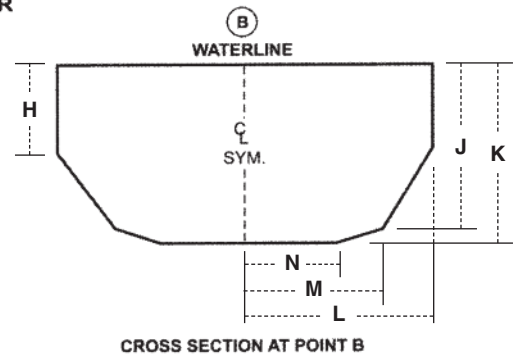
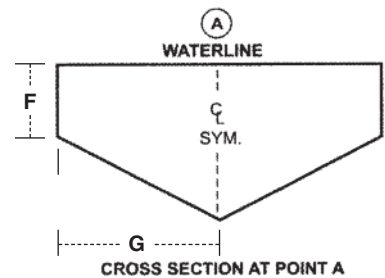

POOL TYPE	MINIMUM DEPTHS AT POINT				MINIMUM WIDTHS AT POINT				MINIMUM LENGTHS BETWEEN POINTS					
	A	B	C	D	A	B	C	D	WA	AB	BC	CD*	DE	WE
0	DIVING EQUIPMENT PROHIBITED													
I	6'-0"	7'-6"	5'-0"	2'-9"	10'-0"	12'-0"	10'-0"	8'-0"	1'-6"	7'-0"	7'-6"	VARIES	6'-0"	28'-9"
II	6'-0"	7'-6"	5'-0"	2'-9"	12'-0"	15'-0"	12'-0"	8'-0"	1'-6"	7'-0"	7'-6"	VARIES	6'-0"	28'-9"
III	6'-10"	8'-0"	5'-0"	2'-9"	12'-0"	15'-0"	12'-0"	8'-0"	2'-0"	7'-6"	9'-0"	VARIES	6'-0"	31'-3"
IV	7'-8"	8'-6"	5'-0"	2'-9"	15'-0"	18'-0"	15'-0"	9'-0"	2'-6"	8'-0"	10'-6"	VARIES	6'-0"	33'-9"
V	8'-6"	9'-0"	5'-0"	2'-9"	15'-0"	18'-0"	15'-0"	9'-0"	3'-0"	9'-0"	12'-0"	VARIES	6'-0"	36'-9"

POOL TYPE	MAX. DIVING BOARD LENGTH	MAX. HEIGHT OVER WATER AT POINT A	CROSS SECTIONAL DIMENSIONS AT POINT A		CROSS SECTIONAL DIMENSIONS AT POINT B						MIN. HEAD ROOM ABOVE DIVING SURFACES
	DBL**	HOW**	F	G	H	J	K	L	M	N	
0	DIVING EQUIPMENT PROHIBITED										
I	6' DB/6' JB/7' T7	20"	2'-9"	5'-0"	4'-0"	7'-2.5"	7'-6"	6'-0"	3'-9"	2'-1.5"	12'
II	8' DB/6' JB/7' T7	20"	2'-9"	3'-10"	4'-2"	7'-2.5"	7'-6"	6'-8"	3'-9"	2'-1.5"	12'
III	10' DB/8' JB/7' T7	26"	2'-9"	4'-4.75"	4'-4.5"	7'-5.5"	8'-0"	6'-7"	3'-11.5"	1'-7.5"	13'
IV	10' DB/8' JB/7' T7	30"	2'-9"	5'-10.5"	3'-10"	7'-8"	8'-6"	8'-3"	5'-7"	2'-7"	13'
V	12' DB/8' JB/7' T7	40"	2'-9"	6'-2"	3'-11.5"	7'-9.5"	9'-0"	8'-2.5"	5'-9"	2'-7"	14'

\*Min. length between points CD may vary based upon water depth at point D and the slope between points C & D  
ABBREVIATIONS: \*\*DBL=Diving Board Length; DB=Diving Board; JB=Jump Board; \*\*HOW=Height Over Water

## NOTES:

## SUPPORT INFORMATION: ARTICLE 5 – POOL DIMENSIONS AND TOLERANCES

Extracted from ANSI/APSP/ICC-5 2011, American National Standard for Residential Inground Swimming Pools

To obtain complete copies of the  
ANSI/APSP/ICC-5 2011  
Standard for Residential Inground Pools  
contact:

**The Association of Pool & Spa  
Professionals (APSP)**  
2111 Eisenhower Ave.  
Alexandria, VA 22314  
(703) 838-0083

or visit: **APSP.org**

### 5 Pool Dimensions and Tolerances

**5.1 General requirements.** Design dimensions shall comply with the specifications in this standard. The pool shall be constructed to these design dimensions within the tolerances listed in 5.1.1.

**5.1.1 Construction tolerances.** There shall be construction tolerances allowed on dimensional designs. The length, width, and depth shall be limited to a tolerance of plus or minus 3 in. ( $\pm 76$  mm). All other dimensions shall be limited to a tolerance of  $\pm 2$  in. ( $\pm 51$  mm), unless otherwise specified.

**NOTE:** Negative construction tolerances shall not be applied to the shallow area dimensions of the Minimum Diving Envelope given in Table 1, p. 4.

**5.2 Perimeter shape.** No limits are specified for shapes of pools. Consideration shall be given to circulation and safety to the user.

#### 5.3 Walls—Requirements

**5.3.1 Walls in the shallow area and deep area of the pool** shall not slope greater than  $11^\circ$  (5:1 slope ratio) to a transition point of the floor (see Figure 1). The transition to the bottom of the pool between points D and E (see Figure 3, p. 5) shall not be less than 2 ft 3 in. (686 mm) below the waterline.

**5.3.2** As shown in Figure 2, at the depths of (A) and (B), the walls are permitted to continue to join the floor.

Figure 1 Maximum allowable wall slope

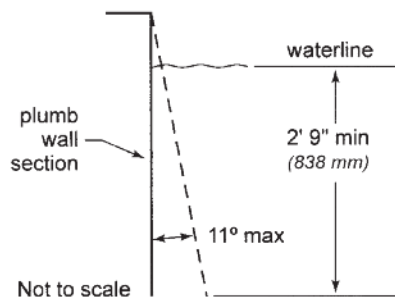
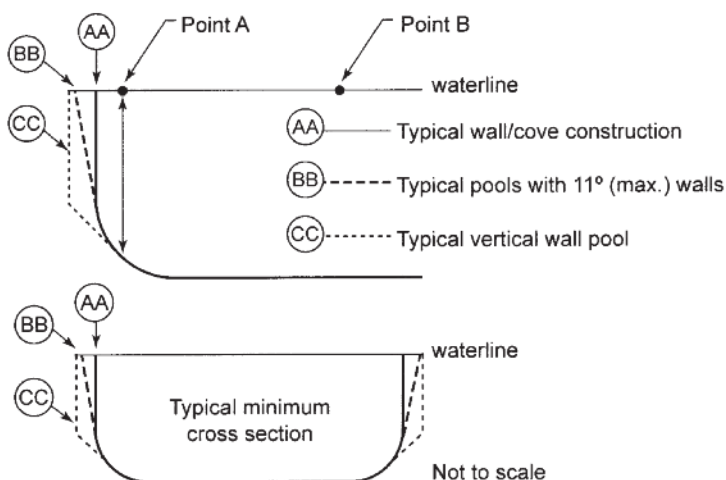

Figure 2 Typical pool design configurations



# SUPPORT INFORMATION: ARTICLE 5 – POOL DIMENSIONS AND TOLERANCES

Extracted from ANSI/APSP/ICC-5 2011, American National Standard for Residential Inground Swimming Pools

Figure 3 Minimum diving water envelope

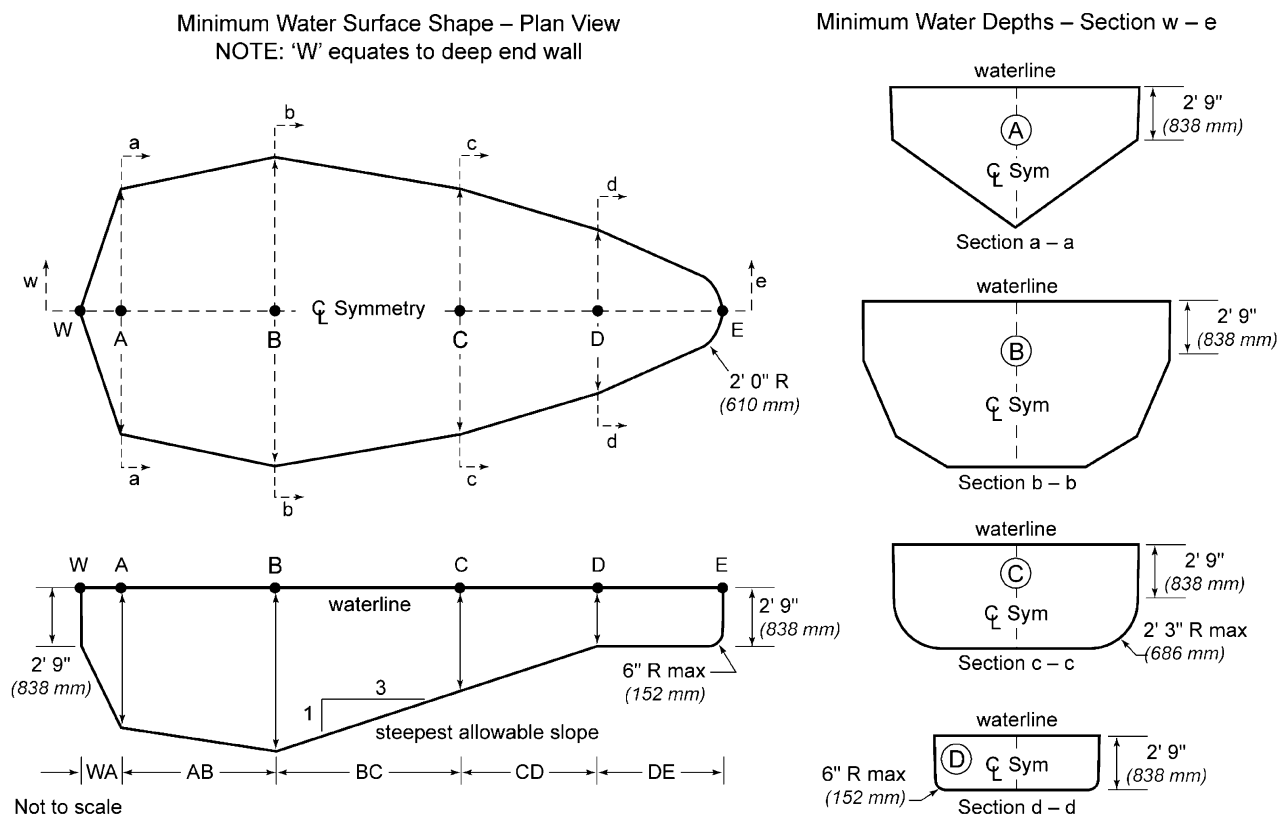

Table 1. Minimum diving water envelope for swimming pools designated types I-V

Pool Types	Minimum Depths at Point				Minimum Widths at Point				Minimum Lengths between Points					
	A	B	C	D	A	B	C	D	WA	AB	BC	CD	DE	WE
0	Manufactured diving equipment is prohibited													
1	6' 0" (1.82 m)	7' 6" (2.29 m)	5' 0" (1.52 m)	2' 9" (838 mm)	10' 0" (3.05 m)	12' 0" (1.52 m)	10' 0" (3.05 m)	8' 0" (2.44 m)	1' 6" (457 mm)	7' 0" (2.13 m)	7' 6" (2.29 m)	Varies	6' 0" (1.82 m)	28' 9" (8.76 m)
2	6' 0" (1.82 m)	7' 6" (2.29 m)	5' 0" (1.52 m)	2' 9" (838 mm)	12' 0" (3.66 m)	15' 0" (4.57 m)	12' 0" (3.66 m)	8' 0" (2.44 m)	1' 6" (457 mm)	7' 0" (2.13 m)	7' 6" (2.29 m)	Varies	6' 0" (1.82 m)	28' 9" (8.76 m)
3	6' 10" (2.08 m)	8' 0" (2.44 m)	5' 0" (1.52 m)	2' 9" (838 mm)	12' 0" (3.66 m)	15' 0" (4.57 m)	12' 0" (3.66 m)	8' 0" (2.44 m)	2' 0" (610 mm)	7' 6" (2.29 m)	9' 0" (2.74 m)	Varies	6' 0" (1.82 m)	31' 3" (9.53 m)
4	7' 8" (2.34 m)	8' 6" (2.59 m)	5' 0" (1.52 m)	2' 9" (838 mm)	15' 0" (4.57 m)	18' 0" (5.49 m)	15' 0" (4.57 m)	9' 0" (2.74 m)	2' 6" (762 mm)	8' 0" (2.44 m)	10' 6" (3.20 m)	Varies	6' 0" (1.82 m)	33' 9" (10.3 m)
5	8' 6" (2.59 m)	9' 0" (2.74 m)	5' 0" (1.52 m)	2' 9" (838 mm)	15' 0" (4.57 m)	18' 0" (5.49 m)	15' 0" (4.57 m)	9' 0" (2.74 m)	3' 0" (914 mm)	9' 0" (2.74 m)	12' 0" (3.66 m)	Varies	6' 0" (1.82 m)	36' 9" (11.2 m)

## NOTES

- Minimum length between points CD may vary based upon water depth at point D and the slope between points C and D.
- Drawings are not to scale.
- Negative construction tolerances (see para. 5.1.1) shall not be applied to any of the dimensions shown in the Minimum Water Envelopes given in Table 1.
- Pool types designate minimum water envelope sizes as specified by the diving board manufacturers.



## SUPPORT INFORMATION: ARTICLE 5 – POOL DIMENSIONS AND TOLERANCES

Extracted from ANSI/APSP/ICC-5 2011, American National Standard for Residential Inground Swimming Pools

Figure 4 Offset ledges

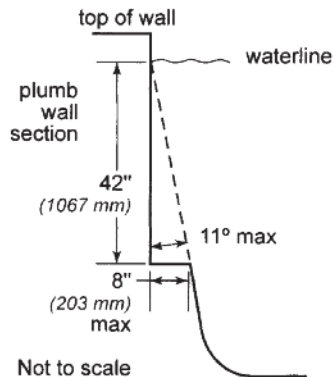

### 5.4 Offset Ledges

5.4.1 Offset ledges shall be a maximum of 8 in. (203 mm) wide.

5.4.1.1 Offset ledges located less than 42 in. (1.07 m) below waterline shall be proportionately less than 8 in. (203 mm) wide and fall within 11° from plumb, measured from the top of the waterline (see Figure 4).

5.5 Floor slopes. Floor slopes shall be reasonably uniform and comply with paras. 5.5.1 through 5.5.3.

5.5.1 The slope of the floor from the shallow end wall towards the deep area shall not exceed a 1:7 incline to the point of the first slope change, if any (D–E) as shown in Figure 5.

5.5.2 Changes in slope between shallow and deep areas shall be at a minimum water depth of 2 ft 9 in. (838 mm) and be at least 6 ft (1.83 m) from the shallow end, except as specified in para. 6.3.

5.5.3 The slope of the floor shall not exceed a 1:3 incline under the lengths (B–D) of the Diving Envelope (see Figure 5).

5.6 Shallow end water depths. Water depth in the shallow area shall be a minimum of 2 ft 9 in. (838 mm), except for those locations specified in para. 6.3 "Shallow End Detail for Beach and Sloping Entries."

5.7 Manufactured diving equipment for in-ground swimming pools (diving board/stand combination, manufactured platform, or field fabricated)

5.7.1 When manufactured or field fabricated diving equipment is installed, it shall conform to the specifications set forth in paras. 5.7–5.9. It shall be located in the deep area of the pool to provide the minimum dimensions as shown in para. 5.8, and shall be installed in accordance with manufacturer's instructions.

Figure 5 Shallow end depths

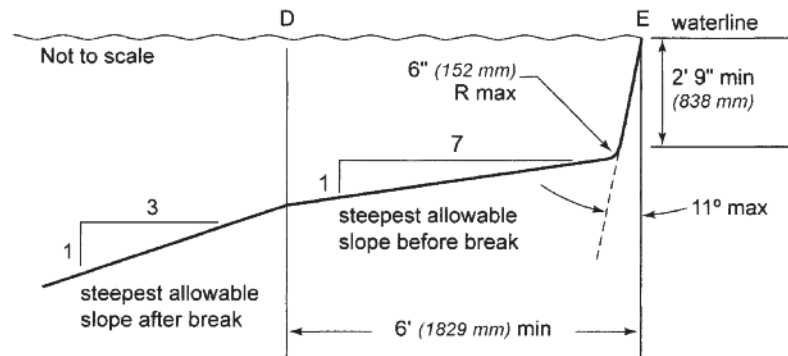

5.7.1.1 Manufactured or field fabricated diving equipment shall be located directly above Point A. Diving equipment shall not be installed on Type O pools (see Table 1).

5.7.1.2 Maximum elevation of a diving board above the water shall be in accordance with manufacturer's installation instructions. Raised decking may be installed around the diving board up to level with the top of the board.

5.7.2 Manufactured diving equipment installation and use instructions shall be provided by the diving equipment manufacturer and shall specify the minimum water dimensions required for each diving board and diving stand combination. They shall refer to the diving envelope type of their choice by dimensionally relating their products to Point A on the diving envelopes as shown in Figure 3, Table 1, and paras. 5.8.1–5.8.3.

5.7.2.2 Diving equipment shall be permanently labeled and affixed to the diving equipment or jump boards and include, but not be limited to the following:

- manufacturer's diving equipment name and address
- date of manufacture
- minimum diving envelope
- maximum weight limitations.

5.7.2.3 Diving equipment shall have slip-resisting tread surfaces.

5.8 Figure 3 diagrams show dimension points referred to in Table 1.

5.8.1 Point A: Point A is the point from which all other forward dimensions of width, length, and depth are then established for the Minimum Diving Water Envelope. If the tip of the diving board or diving platform overhang is located at a distance of WA or greater from the deep end wall and the water depth at that location is equal to or greater than the water depth requirement at Point A (see Table 1), then the point on the water surface directly below the center of the tip of the diving board or diving platform shall be identified as Point A.

## SUPPORT INFORMATION: ARTICLE 5 – POOL DIMENSIONS AND TOLERANCES

Extracted from ANSI/APSP/ICC-5 2011, American National Standard for Residential Inground Swimming Pools

**5.8.1.2 Location of Point A:** The minimum Diving Water Envelope dimensions for pools with manufactured diving equipment shall be taken from Point A as shown in Figure 3. Point A shall be defined as the point on the water surface where the water depth is required at Point A and is provided at a distance of WA as shown in Table 1 from the deep end wall. The center of the tip of the diving board, platforms, manufactured or field fabricated shall be located directly above Point A.

**5.8.1.3 Point A** as shown in Figure 3 and Table 1 shall be the reference point of origin for all dimensions defining the minimum diving envelope.

**5.8.2 Type O pools** (where diving is prohibited) shall not be limited in width, length, or water depth except as specifically provided for in this standard.

**5.8.3 Location of equipment and pool features in the minimum diving envelope.** If the pool is designed for use with diving equipment, all steps, pool stairs, ladders, underwater benches, offset ledges special features and other accessory items or any parts thereof, these features shall be located outside the Minimum Diving Envelope (see Figure 6).

**5.9 Stationary diving platform(s) and diving rock(s).** Stationary diving platform(s) and diving rock(s) built on site field fabricated shall be allowed to be flush with the wall and located in the diving area of the pool. Point A shall be in front of the wall at the platform or diving rock centerline. **Diving rocks or platforms are prohibited on Pool Type O.**

**5.10 Stationary diving platform(s) and diving rock(s)**

**5.10.1** Stationary diving platform(s) and diving rock(s) shall not be permitted on Pool Type O.

**5.10.2** The maximum height of the stationary diving platform or diving rock above the waterline shall be as follows:

Pool Type I	42 in. (1.07 m)
Pool Type II	42 in. (1.07 m)
Pool Type III	50 in. (1.27 m)
Pool Type IV	60 in. (1.52 m)
Pool Type V	69 in. (1.75 m).

**Figure 6 Top view examples of accessory equipment and pool features prohibited in the minimum diving envelope**

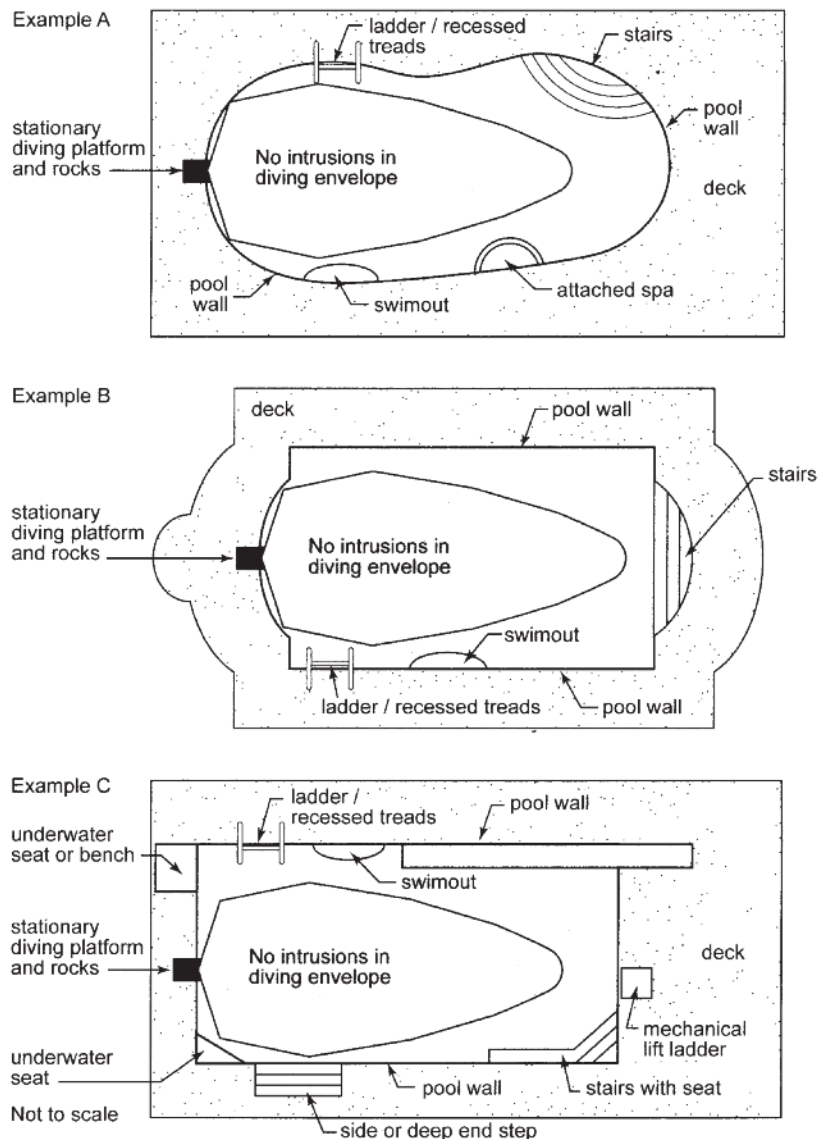

**5.10.3** The diving equipment manufacturer shall specify minimum headroom above water.

**5.11 Swimming pool slides**

**5.11.1** Slides, where installed, shall be installed in accordance with the manufacturer's specifications and comply with the U.S. Consumer Product Safety Commission (CPSC) *Standard for Swimming Pool Slides* as published in the *Code of Federal Regulations, 16 CFR Ch. II, Part 1207*.

**5.11.2** Slides constructed on-site are not covered by this standard.

## BYOS 1™, BYOS 2™, RIVER RUN SERIES SLIDES

### WATER SAFETY ENVELOPE:

A minimum water depth of three feet (3') under the exit of the slide which increases to a depth of four feet six inches (4'6") at point A which is located four feet six inches (4'6") from the back wall of the pool. A minimum depth of four feet six inches (4'6") must be maintained at a distance of nine feet (9') along the centerline of the slide from point A. The above described water depth profile shall extend a minimum of three feet six inches (3'6") on either side of the centerline of the slide. (See Diagrams A, B & C)

**DIAGRAM A**  
(NOT TO SCALE)

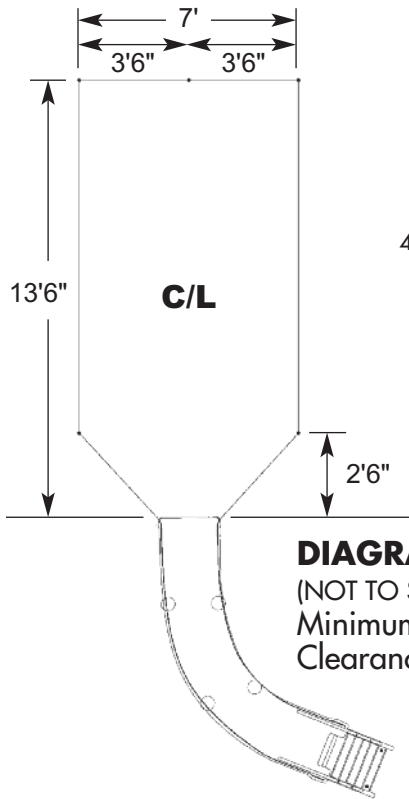
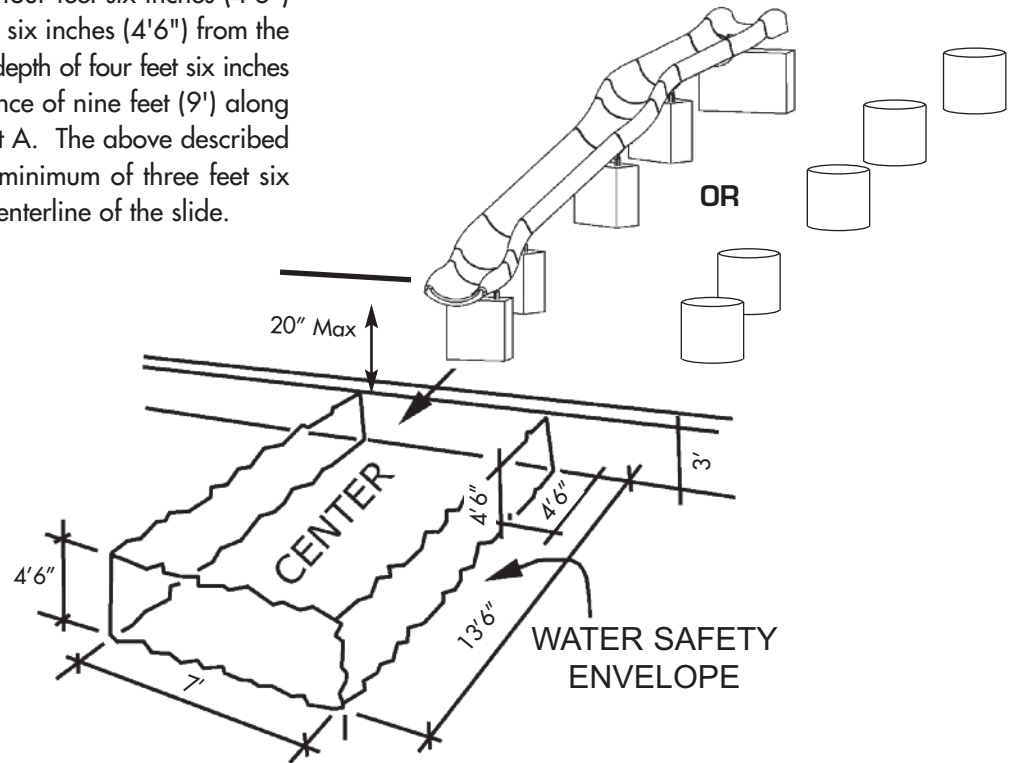

**DIAGRAM B**  
(NOT TO SCALE)  
Minimum Slide  
Clearance Area

**DIAGRAM C**  
(NOT TO SCALE)  
Minimum Water Safety Envelope

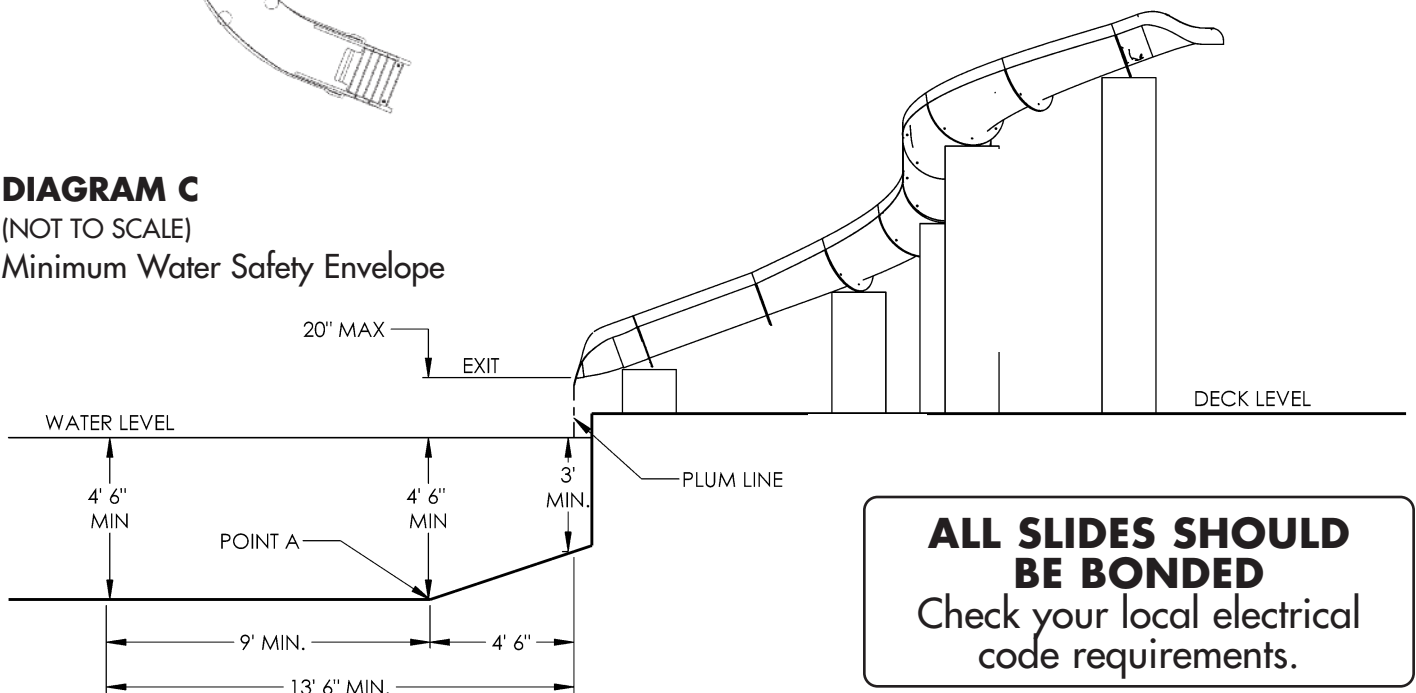

**ALL SLIDES SHOULD  
BE BONDED**  
Check your local electrical  
code requirements.

## 7', 10' AND 15' GARDEN RIDE SLIDES

### WATER SAFETY ENVELOPE:

A minimum water depth of three feet (3') under the exit of the slide which increases to a depth of four feet six inches (4'6") at point A which is located four feet six inches (4'6") from the back wall of the pool. A minimum depth of four feet six inches (4'6") must be maintained at a distance of nine feet (9') along the centerline of the slide from point A. The above described water depth profile shall extend a minimum of three feet six inches (3'6") on either side of the centerline of the slide.

(See Diagrams A, B & C)

**DIAGRAM A**

(NOT TO SCALE)

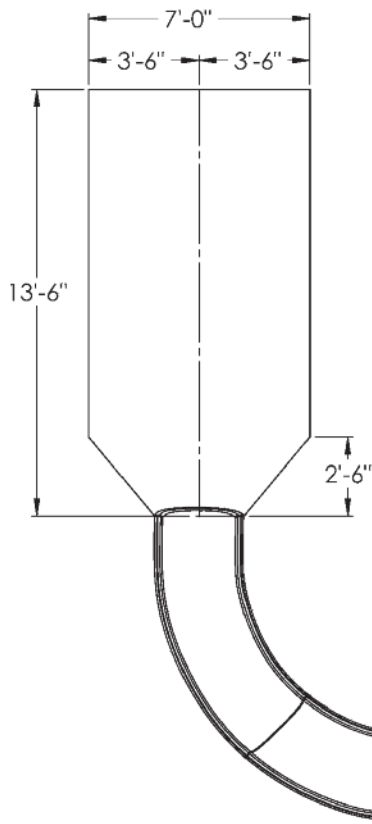
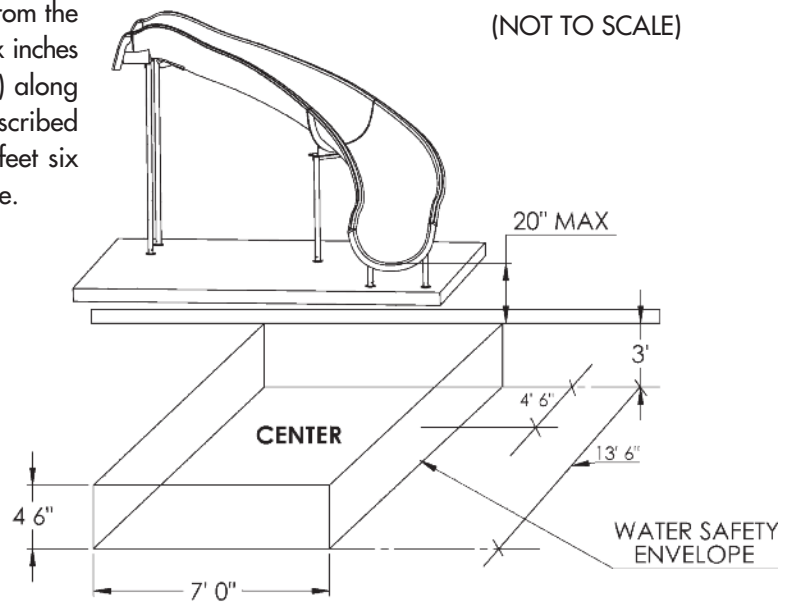

**DIAGRAM B**

(NOT TO SCALE)

Minimum Slide  
Clearance Area

**DIAGRAM C**

(NOT TO SCALE)

Minimum Water Safety Envelope

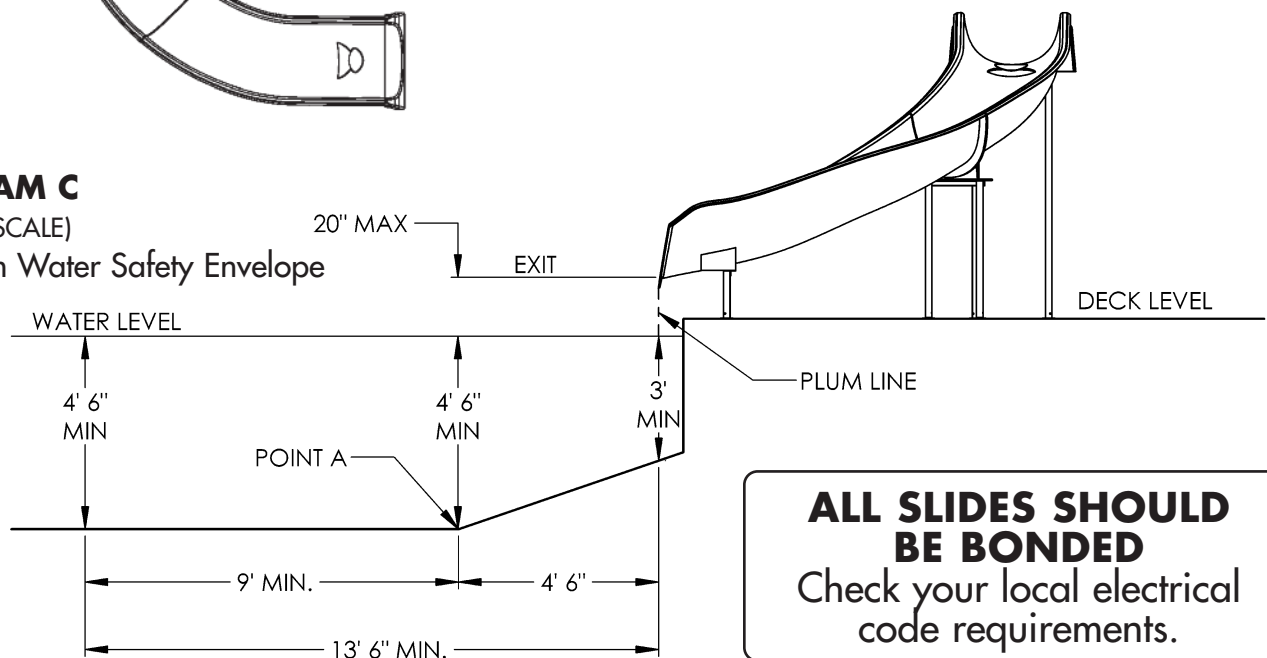

**ALL SLIDES SHOULD  
BE BONDED**  
Check your local electrical  
code requirements.



# INTENDED USE INSTRUCTIONS - LANDSCAPE SLIDES

1. Everyone who uses an Inter-Fab landscape slide must know, understand and follow these instructions.
2. The 2013 ANSI/APSP/ICC-4 for above ground pools prohibits the use of slides or diving boards on aboveground pools.
3. Inter-Fab landscape slides are designed for residential inground pool use only. Our slides may not be used on any above ground pool or pools designed for above ground use. Such use of our slide may result in serious injury or death.
4. Inter-Fab landscape slides should never be installed on wood decks, above ground pools, ponds, floating docks or platforms, boat docks or houseboats or any natural body of water.
5. Inter-Fab landscape slides should never be installed on any commercial, public or semi-public pool.\*
6. Be familiar with the shape and depth of the pool before you slide. A slide should only be used with the proper water safety envelope, as described in the installation manual and in accordance with the slide positioning instructions, also described in the installation manual.
7. Because a slide may only be used in water 4'6" deep or greater\*, all slide users must be able to swim in deep water.
8. Weight limit for a landscape slide is 250-350 pounds depending on the slide model, no slider weighing more than the maximum weight limit for any given slide may use the slide.
9. The surface of the slide is very slippery when wet; **USE CAUTION** when entering the slide and when transitioning from standing to sitting.
10. Slide in a feet first sitting position **ONLY**.
11. **IMPORTANT:** sliding headfirst is prohibited: serious spinal injury resulting in paralysis or death can result.
12. Maintain adult supervision at all times.
13. Only one person at a time is allowed on the slide; this includes the ladder.
14. Be sure the water delivery system is on and lubricating the slide prior to use.
15. Collision with another swimmer or a diver can result in serious injury or death for one or both persons: Before sliding, always make sure that the path in front of the slide is free from any (including submerged) obstructions including other people or objects in the pool such as rafts, inner tubes etc. When a diving board is also present, make sure you do not use the slide while someone is on or using a diving board. Take turns.
16. No roughhousing or horseplay should be allowed on the slide at any time.
17. Do not stand, jump or dive from any part of the slide.
18. Do not slide on objects such as rafts or inner tubes. doing so greatly increases your risk of injury.
19. Do not slide through or at objects such as rafts or inner tubes, doing so greatly increases your risk of injury.
20. Do not use a slide if physically impaired or handicapped without your doctor's permission.
21. Do not use a slide with a history of heart conditions, seizures, back problems, fainting or fear of heights.
22. Do NOT use a slide if you are pregnant.
23. Do not drink alcohol and use a slide.
24. Don't take chances, inspect the slide at least once a year. Do not use the slide if any part becomes loose, damaged, weakened or broken. If necessary, before using the slide again, have it inspected and repaired by a competent professional familiar with pool slides.

**Effective August 9, 2018, Inter-Fab is part of S.R. Smith.**  
All products featured in this catalog/guide are available through established channels **except** for the deck mounted pool slides (Adrenaline, City 2, G-Force 2, White Water, Wild Ride, X-Stream 2 and Zoomerang) and Swim Assist Lifts. Please visit [srsmith.com](http://srsmith.com) for information on deck mounted pool slides and pool lifts.

## WARNING: SERIOUS INJURY OR DEATH CAN RESULT FROM THE IMPROPER INSTALLATION OR USE OF A SLIDE.



**When installed according to the slide installation instructions, our slides substantially conform to Consumer Product Safety Standard Guidelines.**

\* These intended use instructions apply to all Inter-Fab landscape slides, with the following exception for the BYOS 2 slide product ONLY. BYOS 2 slides are designed for residential AND commercial applications.



# **RTM PRODUCT MAINTENANCE:**

## **BYOS 1™, BYOS 2™, RIVER RUN SERIES SLIDES, GRS™ SLIDES, & IN-POOL FURNITURE -**

Your Advanced High-Tech RTM Manufactured slide or table/seat requires periodic maintenance to keep it looking like new and protected from the elements.

**Wash slide or table/seat monthly or more frequently if needed using a mild soap and soft cloth. Keep cleaning materials from entering pool.**

- Do not use abrasive cleaners, bleaches, chlorines, high alkaline or strong acidic cleaners.
- Do not use steel wool, wire brushes, metal scrapers, Scotchbrite or other abrasive sponge pads.

**Keeping the gel coat finish of your slide or table/seat coated with wax - starting when the slide or table is new - is the best way to prolong its life.**

- Choose a wax intended for use on gel coat surfaces. Preferably one designed for use in a Marine environment.
- Test product on small inconspicuous section of slide or table/seat prior to full application.
- While application instructions will vary between brands of wax, in general you apply the wax with a cloth or foam pad using circular motion. Once wax dries to a haze, buff the excess with a soft dry cloth.
- Routine waxing (at least twice a year) will maintain the smooth reflective surface of your slide or table/seat.

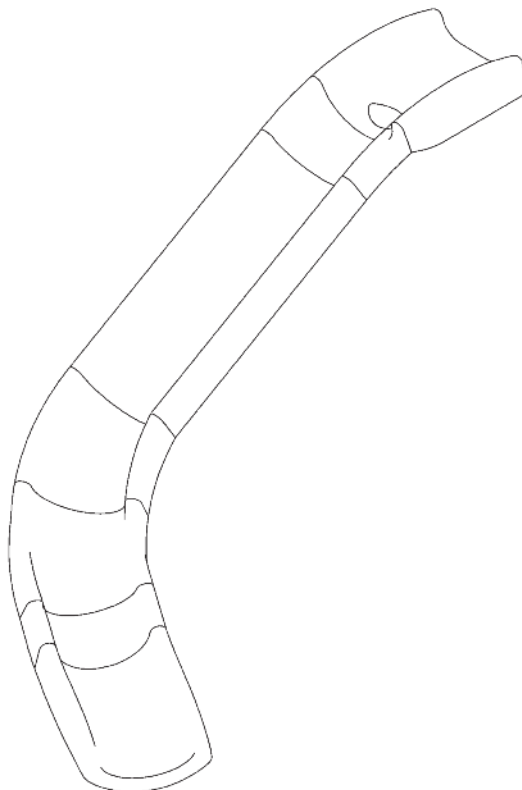

# BYOS 1 QUOTE REQUEST - PART 1

Distributor Name:	Phone:
Address:	Fax:
Contact Name:	
Distributor Email:	
Dealer/Builder Name:	Phone:
Address:	Fax:
Contact Name:	
Dealer Email:	
Job Reference:	Est. Build Date:

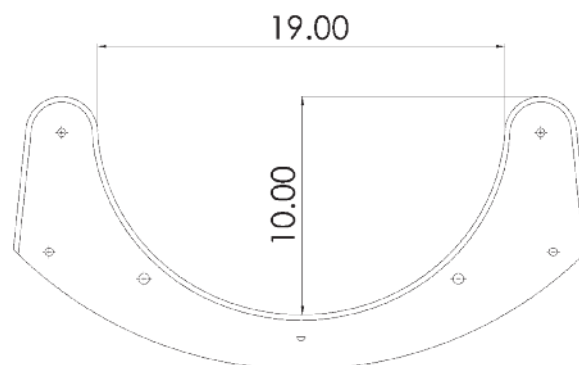

BYOS 1 Flume Dimensions

## BYOS 1™ DESIGN CONSIDERATIONS

- In your design, provision must be made for future removal of the slide from the substrate if necessary. Flange/gasket connections must be accessible for inspection and maintenance, including but not limited to retightening of fasteners as the slide can move slightly both vertically and horizontally based on the slider's weight and velocity.
- Do not construct objects or formations along or over the slide pathway that obstruct the pathway for sliders or cause potential harm to the head, arms or legs. Minimum recommended head clearance above the slide pathway is 7 feet.
- Minimum BYOS 1 water envelope is 7' wide (centered on slide) x 13.5' long x 4.5' deep.
- All BYOS 1 products are for residential in ground pool installation and use only. S.R.Smith expressly disclaims any and all warranties and liability arising from the installation or use of its BYOS 1 products in a commercial, non-pool or above ground pool application or setting.
- S.R.Smith will provide you with a slide system which matches the pathway and spatial requirements you request as closely as possible. It is important to note however, that S.R.Smith does not approve or accept liability for BYOS 1 designs. All designs should be checked by a licensed Civil or Structural Engineer in your state, and when necessary inspected/approved by the applicable local governing agency.

*Did you know that you can get a custom colored T7 Diving System to match your custom BYOS?*



BETTER TOGETHER.

**S.R.SMITH • 3050 S. Alvernon Way • Tucson, AZ 85713 • 800-737-5386**

# BYOS 1 QUOTE REQUEST - PART 2

## STEP ONE

1. What is entry height above deck? \_\_\_\_\_
2. What is exit height above deck? \_\_\_\_\_
3. What is the estimated centerline length of runway? \_\_\_\_\_

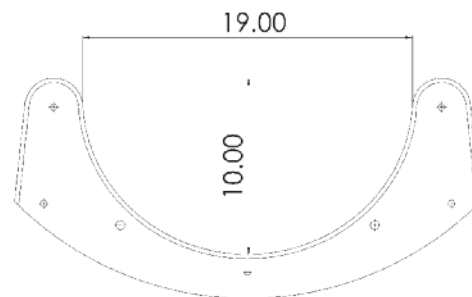

BYOS 1 Flume Dimensions

## STEP TWO

1. Provide us with a drawing of your slide.  
(Anything from a napkin drawing to an actual CAD drawing will suffice.)  
**Please Note:** Height, slope and actual length of slide will be adjusted as close to your design as possible.  
Actual designs may vary.
2. Choose Slide Color: (pick one)  
Earth Tone Colors: ☐ Tan (-51); ☐ Gray (-52); ☐ Summit Gray (-53)  
Granite Colors: ☐ Mont Blanc (-54); ☐ Pebble (-55); ☐ Fashion Gray (-56); ☐ Cappuccino (-57)  
☐ Autumn Sun (-58); ☐ Safari Sunrise (-59); ☐ Starry Night (-60); ☐ Seashell (-61)

## STEP THREE

1. Decide if you would like optional assist rails and provide appropriate lengths, if applicable.
2. Seating Assist Rails: ☐ Surface Mount 3.5" Flange; ☐ Sub-Surface Mount
3. Climbing Assist Rails: ☐ Surface Mount 3.5" Flange; ☐ Sub-Surface Mount  
Length: ☐ 24"; ☐ 36"; ☐ 48"; ☐ Custom Length \_\_\_\_\_
4. Choose Assist Rail Color: (pick one)  
Standard Colors: ☐ Stainless Steel  
Upgrade Colors: ☐ White (-1); ☐ Earth (-3); ☐ Copper Vein (-4); ☐ Hammertone Gray (-6);  
☐ Light Gray (-9)

## STEP FOUR

**FAX this form to BYOS Quotes at: 520-514-9089, or EMAIL this form to [byosquote@srsmith.com](mailto:byosquote@srsmith.com)**

## BYOS 1™ LIABILITY DISCLAIMER

DISCLAIMER OF LIABILITY: This Price Quote and the design for BYOS 1 products shown herein are based solely on the specifications provided to S.R.Smith, LLC ("S.R.Smith") by the Builder/Distributor. S.R.Smith expressly disclaims any liability for the specifications or design, the suitability of BYOS 1 products specified herein to the installation location, the installation or alteration of BYOS 1 products. By accepting this Price Quote, the Builder/Distributor assumes all responsibility for the specifications and design, for the proper installation of BYOS 1 products and for any alteration of BYOS 1 products and agrees to hold S.R.Smith harmless for any claims, damages or liability (including attorneys fees and costs) arising from such specifications, design, installation not in compliance with S.R.Smith's installation instructions, or alteration of BYOS 1 products. By accepting this Price Quote, the Builder/Distributor agrees to deliver, and assumes responsibility for delivering, a copy of this Disclaimer of Liability, Proper Use Instructions, and Installation Warnings to the retail consumer.

*Did you know that you can get a custom colored Pool/Spa Table to match your custom BYOS?*



BETTER TOGETHER.

**S.R.SMITH • 3050 S. Alvernon Way • Tucson, AZ 85713 • 800-737-5386**

# BYOS 2 QUOTE REQUEST - PART 1

Distributor Name:	Phone:
Address:	Fax:
Contact Name:	
Distributor Email:	
Dealer/Builder Name:	Phone:
Address:	Fax:
Contact Name:	
Dealer Email:	
Job Reference:	Est. Build Date:

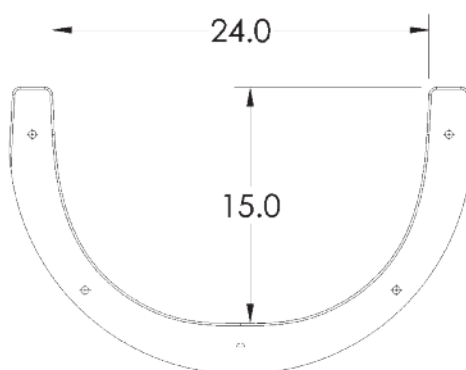

BYOS 2 Flume Dimensions

## BYOS 2™ DESIGN CONSIDERATIONS

- In your design, provision must be made for future removal of the slide from the substrate if necessary. Flange/gasket connections must be accessible for inspection and maintenance, including but not limited to retightening of fasteners as the slide can move slightly both vertically and horizontally based on the slider's weight and velocity.
- Do not construct objects or formations along or over the slide pathway that obstruct the pathway for sliders or cause potential harm to the head, arms or legs. Minimum recommended head clearance above the slide pathway is 7 feet.
- Minimum BYOS 2 water envelope is 7' wide (centered on slide) x 13.5' long x 4.5' deep.
- All BYOS 2 products are for in ground pool installation and use only. S.R.Smith expressly disclaims any and all warranties and liability arising from the installation or use of its BYOS 2 products in a non-pool or above ground pool application or setting.
- S.R.Smith will provide you with a slide system which matches the pathway and spatial requirements you request as closely as possible. It is important to note however, that S.R.Smith does not approve or accept liability for BYOS 2 designs. All designs should be checked by a licensed Civil or Structural Engineer in your state, and when necessary inspected/approved by the applicable local governing agency.

*Did you know that you can get a custom colored T7 Diving System to match your custom BYOS?*



BETTER TOGETHER.

**S.R.SMITH • 3050 S. Alvernon Way • Tucson, AZ 85713 • 800-737-5386**

# BYOS 2 QUOTE REQUEST - PART 2

## STEP ONE

1. What is entry height above deck? \_\_\_\_\_
2. What is exit height above deck? \_\_\_\_\_
3. What is the estimated centerline length of runway? \_\_\_\_\_

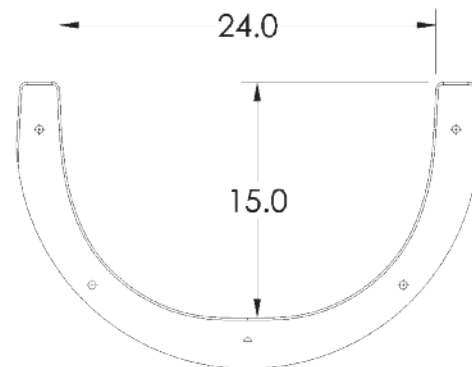

BYOS 2 Flume Dimensions

## STEP TWO

1. Choose Installation Type: (pick one)  
☐ Residential ☐ Commercial

## STEP THREE

1. Provide us with a drawing of your slide.  
(Anything from a napkin drawing to an actual CAD drawing will suffice.)  
**Please Note:** Height, slope and actual length of slide will be adjusted as close to your design as possible. Actual designs may vary.
2. Choose Slide Color: (pick one)  
Earth Tone Colors: ☐ Tan (-51); ☐ Gray (-52); ☐ Summit Gray (-53)  
Granite Colors: ☐ Mont Blanc (-54); ☐ Pebble (-55); ☐ Fashion Gray (-56); ☐ Cappuccino (-57)  
☐ Autumn Sun (-58); ☐ Safari Sunrise (-59); ☐ Starry Night (-60); ☐ Seashell (-61)

## STEP FOUR

**FAX this form to BYOS Quotes at: 520-514-9089, or EMAIL this form to [byosquote@srsmith.com](mailto:byosquote@srsmith.com)**

## BYOS 2™ LIABILITY DISCLAIMER

DISCLAIMER OF LIABILITY: This Price Quote and the design for BYOS 2 products shown herein are based solely on the specifications provided to S.R.Smith, LLC ("S.R.Smith") by the Builder/Distributor. S.R.Smith expressly disclaims any liability for the specifications or design, the suitability of BYOS 2 products specified herein to the installation location, the installation or alteration of BYOS 2 products. By accepting this Price Quote, the Builder/Distributor assumes all responsibility for the specifications and design, for the proper installation of BYOS 2 products and for any alteration of BYOS 2 products and agrees to hold S.R.Smith harmless for any claims, damages or liability (including attorneys fees and costs) arising from such specifications, design, installation not in compliance with S.R.Smith's installation instructions, or alteration of BYOS 2 products. By accepting this Price Quote, the Builder/Distributor agrees to deliver, and assumes responsibility for delivering, a copy of this Disclaimer of Liability, Proper Use Instructions, and Installation Warnings to the retail consumer.

*Did you know that you can get a custom colored Pool/Spa Table to match your custom BYOS?*



BETTER TOGETHER.

**S.R.SMITH • 3050 S. Alvernon Way • Tucson, AZ 85713 • 800-737-5386**



2019 RIVER RUN SERIES PRODUCT SELECTION GUIDE - DEALER COPY

S.R.SMITH • 3050 S. ALVERNON WAY • TUCSON, AZ 85713 • 800.737.5386 • FAX 520-514-9089

Distributor Name:	Phone: (     )
Contact Name:	Fax: (     )
Address:	
Dealer/Builder Name:	Phone: (     )
Contact Name:	Fax: (     )
Email Address:	
Address:	
Job Reference/PO#:	Est. Build Date:
Signature:	Date:

STYLE OVERVIEW:

TIP: the part numbers represent approximate linear foot length of the slide.

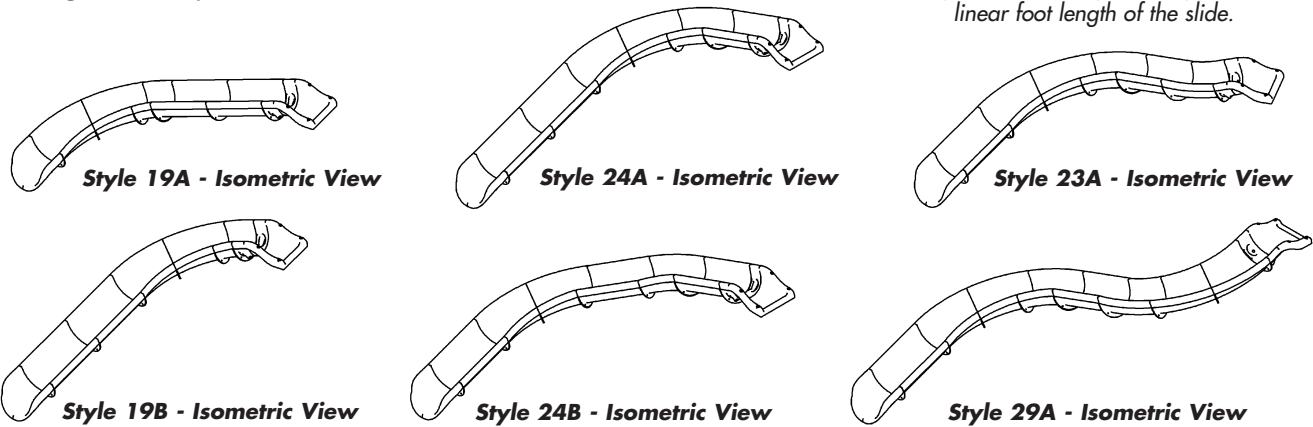

19 LINEAR FEET RIVER RUN SERIES  
Style 19A - Left Turn Shown

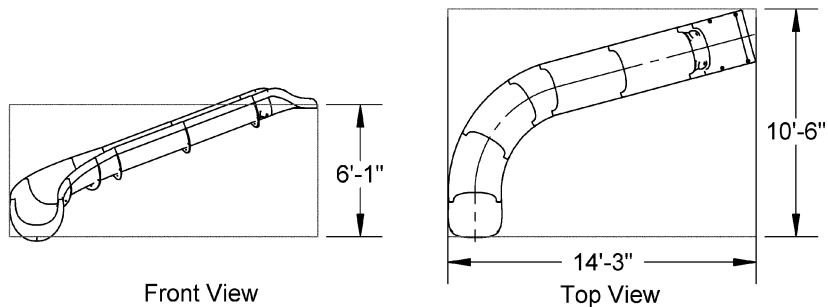

19 LF RIVER RUN SERIES: (Style 19A)

- ☐ LEFT TURN (part #RRS19A-CL-XX)
- ☐ RIGHT TURN (part #RRS19A-CR-XX)
- ☐ -51 TAN
- ☐ -52 GRAY
- ☐ -53 SUMMIT GRAY
- ☐ -54 MONT BLANC
- ☐ -55 PEBBLE
- ☐ -56 FASHION GRAY
- ☐ -57 CAPPUCCINO
- ☐ -58 AUTUMN SUN
- ☐ -59 SAFARI SUNRISE
- ☐ -60 STARRY NIGHT
- ☐ -61 SEASHELL

19 LF RIVER RUN SERIES: (Style 19B)

- ☐ LEFT TURN (part #RRS19B-CL-XX)
- ☐ RIGHT TURN (part #RRS19B-CR-XX)
- ☐ -51 TAN
- ☐ -52 GRAY
- ☐ -53 SUMMIT GRAY
- ☐ -54 MONT BLANC
- ☐ -55 PEBBLE
- ☐ -56 FASHION GRAY
- ☐ -57 CAPPUCCINO
- ☐ -58 AUTUMN SUN
- ☐ -59 SAFARI SUNRISE
- ☐ -60 STARRY NIGHT
- ☐ -61 SEASHELL

19 LINEAR FEET RIVER RUN SERIES  
Style 19B - Left Turn Shown

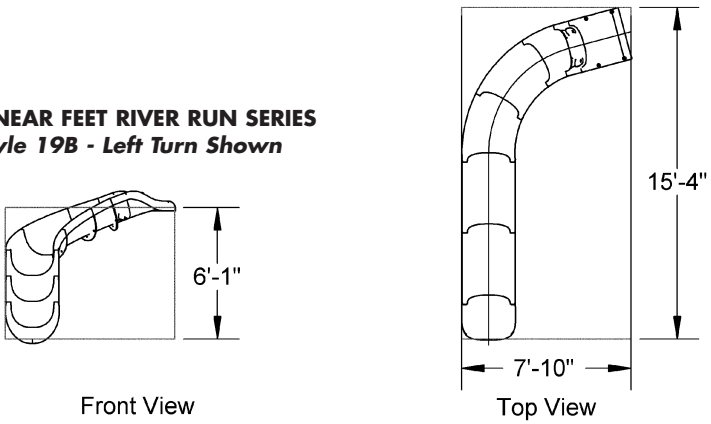

PLEASE NOTE: PRICES EFFECTIVE 8.20.18. SUBJECT TO CHANGE. FREIGHT CHARGE IS ADDITIONAL.

# 2019 RIVER RUN SERIES PRODUCT SELECTION GUIDE - DEALER COPY

## 23 LINEAR FEET RIVER RUN SERIES Style 23A - Left Turn Shown

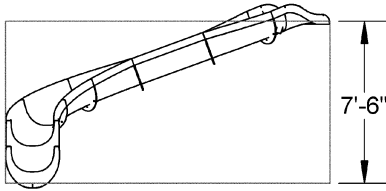

Front View

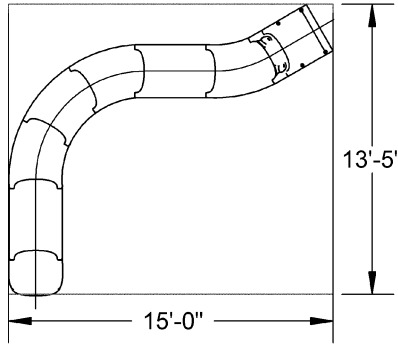

Top View

### 23 LF RIVER RUN SERIES: (Style 23A)

- ☐ LEFT TURN (part #RRS23A-CL-XX)
- ☐ RIGHT TURN (part #RRS23A-CR-XX)
- ☐ -51 TAN
- ☐ -52 GRAY
- ☐ -53 SUMMIT GRAY
- ☐ -54 MONT BLANC
- ☐ -55 PEBBLE
- ☐ -56 FASHION GRAY
- ☐ -57 CAPPUCCINO
- ☐ -58 AUTUMN SUN
- ☐ -59 SAFARI SUNRISE
- ☐ -60 STARRY NIGHT
- ☐ -61 SEASHELL

## 24 LINEAR FEET RIVER RUN SERIES Style 24A - Left Turn Shown

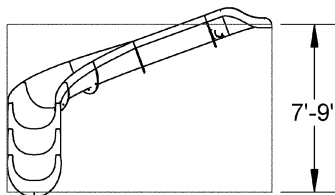

Front View

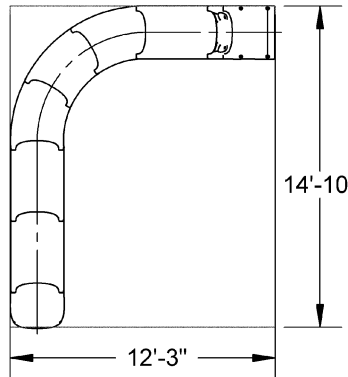

Top View

### 24 LF RIVER RUN SERIES: (Style 24A)

- ☐ LEFT TURN (part #RRS24A-CL-XX)
- ☐ RIGHT TURN (part #RRS24A-CR-XX)
- ☐ -51 TAN
- ☐ -52 GRAY
- ☐ -53 SUMMIT GRAY
- ☐ -54 MONT BLANC
- ☐ -55 PEBBLE
- ☐ -56 FASHION GRAY
- ☐ -57 CAPPUCCINO
- ☐ -58 AUTUMN SUN
- ☐ -59 SAFARI SUNRISE
- ☐ -60 STARRY NIGHT
- ☐ -61 SEASHELL

### 24 LF RIVER RUN SERIES: (Style 24B)

- ☐ LEFT TURN (part #RRS24B-CL-XX)
- ☐ RIGHT TURN (part #RRS24B-CR-XX)
- ☐ -51 TAN
- ☐ -52 GRAY
- ☐ -53 SUMMIT GRAY
- ☐ -54 MONT BLANC
- ☐ -55 PEBBLE
- ☐ -56 FASHION GRAY
- ☐ -57 CAPPUCCINO
- ☐ -58 AUTUMN SUN
- ☐ -59 SAFARI SUNRISE
- ☐ -60 STARRY NIGHT
- ☐ -61 SEASHELL

## 24 LINEAR FEET RIVER RUN SERIES Style 24B - Left Turn Shown

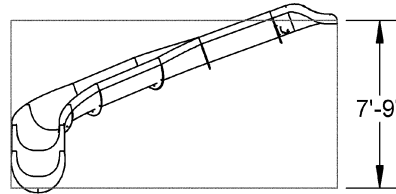

Front View

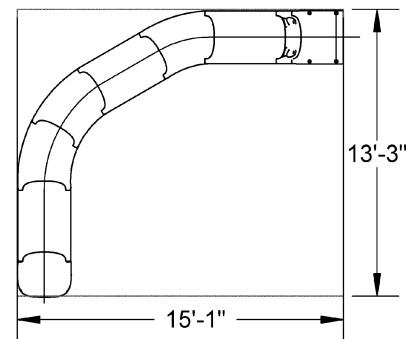

Top View

### 29 LF RIVER RUN SERIES: (Style 29A)

- ☐ LEFT TURN (part #RRS29A-CL-XX)
- ☐ RIGHT TURN (part #RRS29A-CR-XX)
- ☐ -51 TAN
- ☐ -52 GRAY
- ☐ -53 SUMMIT GRAY
- ☐ -54 MONT BLANC
- ☐ -55 PEBBLE
- ☐ -56 FASHION GRAY
- ☐ -57 CAPPUCCINO
- ☐ -58 AUTUMN SUN
- ☐ -59 SAFARI SUNRISE
- ☐ -60 STARRY NIGHT
- ☐ -61 SEASHELL

## 29 LINEAR FEET RIVER RUN SERIES Style 29A - Left Turn Shown

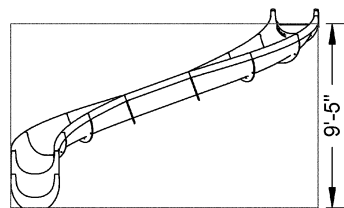

Front View

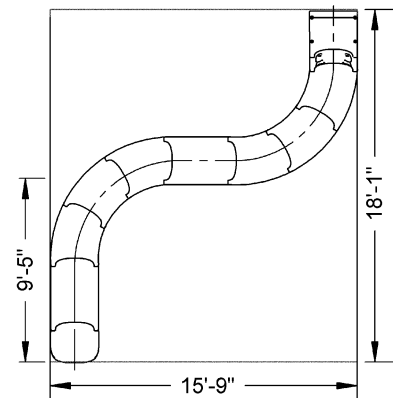

Top View

PLEASE NOTE: PRICES EFFECTIVE 8.20.18. SUBJECT TO CHANGE. FREIGHT CHARGE IS ADDITIONAL.

# 2019 GARDEN RIDE SERIES PRODUCT SELECTION GUIDE - DEALER COPY

S.R.SMITH • 3050 S. ALVERNON WAY • TUCSON, AZ 85713 • 800.737.5386 • FAX 520-514-9089

Distributor Name:	Phone: (     )
Contact Name:	Fax: (     )
Address:	
Dealer/Builder Name:	Phone: (     )
Contact Name:	Fax: (     )
Email Address:	
Address:	
Job Reference/PO#:	Est. Build Date:
Signature:	Date:

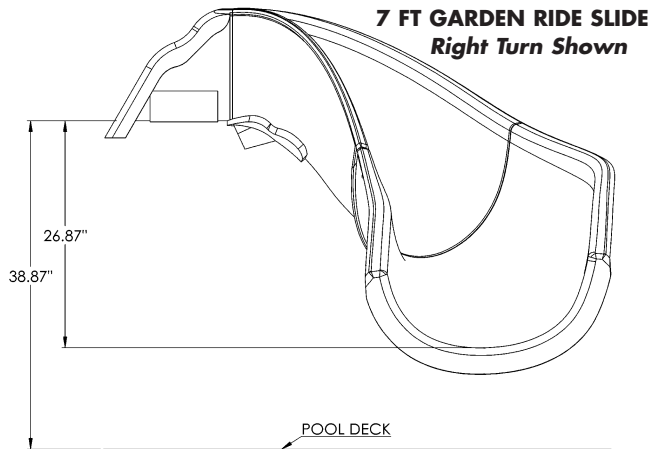

## 7 FT GARDEN RIDE SLIDE:

- ☐ LEFT TURN (part #GRS7-CL-XX)
  - ☐ RIGHT TURN (part #GRS7-CR-XX)
  - ☐ -51 TAN
  - ☐ -52 GRAY
  - ☐ -53 SUMMIT GRAY
  - ☐ -54 MONT BLANC
  - ☐ -55 PEBBLE
  - ☐ -56 FASHION GRAY
  - ☐ -57 CAPPUCCINO
  - ☐ -58 AUTUMN SUN
  - ☐ -59 SAFARI SUNRISE
  - ☐ -60 STARRY NIGHT
  - ☐ -61 SEASHELL
  - ☐ OPTIONAL SUPPORT SYSTEM (part #GRS7-ANCHOR SYSTEM)
- In addition to Slide Price:  
(If declined initial here \_\_\_\_\_)

## 10 FT GARDEN RIDE SLIDE:

- ☐ LEFT TURN (part #GRS10-CL-XX)
  - ☐ RIGHT TURN (part #GRS10-CR-XX)
  - ☐ -51 TAN
  - ☐ -52 GRAY
  - ☐ -53 SUMMIT GRAY
  - ☐ -54 MONT BLANC
  - ☐ -55 PEBBLE
  - ☐ -56 FASHION GRAY
  - ☐ -57 CAPPUCCINO
  - ☐ -58 AUTUMN SUN
  - ☐ -59 SAFARI SUNRISE
  - ☐ -60 STARRY NIGHT
  - ☐ -61 SEASHELL
  - ☐ OPTIONAL SUPPORT SYSTEM (part #GRS10-ANCHOR SYSTEM)
- In addition to Slide Price:  
(If declined initial here \_\_\_\_\_)

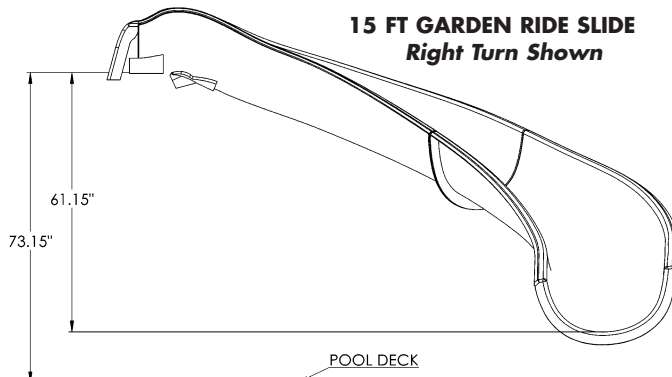
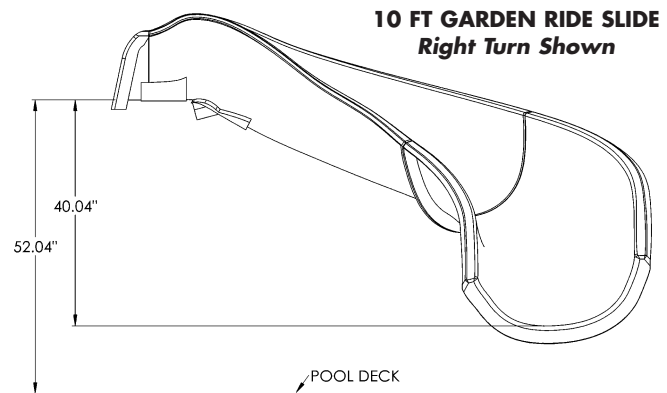

## 15 FT GARDEN RIDE SLIDE:

- ☐ LEFT TURN (part #GRS15-CL-XX)
  - ☐ RIGHT TURN (part #GRS15-CR-XX)
  - ☐ -51 TAN
  - ☐ -52 GRAY
  - ☐ -53 SUMMIT GRAY
  - ☐ -54 MONT BLANC
  - ☐ -55 PEBBLE
  - ☐ -56 FASHION GRAY
  - ☐ -57 CAPPUCCINO
  - ☐ -58 AUTUMN SUN
  - ☐ -59 SAFARI SUNRISE
  - ☐ -60 STARRY NIGHT
  - ☐ -61 SEASHELL
  - ☐ OPTIONAL SUPPORT SYSTEM (part #GRS15-ANCHOR SYSTEM)
- In addition to Slide Price:  
(If declined initial here \_\_\_\_\_)

**PLEASE NOTE: PRICES EFFECTIVE 8.20.18. SUBJECT TO CHANGE. FREIGHT CHARGE IS ADDITIONAL.**

# RAIL MAINTENANCE:

## **STAINLESS STEEL:**

Inter-Fab manufactures pool ladders and rails in 304 or 316L Stainless Steel. These grades of stainless are fairly impervious to swimming pool water that is in balance. However, unbalanced water chemistry and stray electrical current can cause stains and/or rust. Other possible causes are improper electrical grounding, indoor environment, administering chemicals near the rail or ladder, storing your rails and ladders near chemicals, etc.

With proper care and routine maintenance you can extend the life of your stainless steel pool rails and ladders:

1. Regularly inspect your stainless steel products; check for corrosion around mounting hardware and escutcheons. Replace hardware when needed.
2. Rinse off rails and ladders frequently with fresh water to remove chemicals from your pool water and wipe dry with a clean cloth.
3. To clean your stainless steel; first remove the rail or ladder from the pool. Using warm water and gentle soap or detergent and a soft cloth, rub the rail along the polish lines of the steel. Rinse thoroughly.
4. For stubborn stains you may try Brasso® metal polish.
5. You may apply marine grade wax or paste car wax to help protect your rail or ladder from the elements longer.

Do not use steel wool, abrasive cleaners, mineral acids, bleaches or chlorine cleansers on your stainless steel.

## **POWDER COATED STAINLESS STEEL:**

1. Regularly inspect your pool products; check for corrosion around mounting hardware and escutcheons. Replace hardware when needed.
2. To clean your powder coated products; first remove the rail or ladder from the pool. Using warm water and gentle soap or detergents, wash the finish with a soft cloth. Rinse thoroughly with cold water.
3. For stubborn stains repeat step 2 and use a soft sponge to gently scrub away dirt. Do not use abrasive cleaners, scouring pads or other items that can cause damage to the powder coat.
4. For nicks and scratches you can purchase a touch up kit to apply to cleaned exposed stainless steel.

## **THERMO PLASTIC COATED STAINLESS STEEL:**

1. Regularly inspect your pool products; check for corrosion around mounting hardware and escutcheons. Replace hardware when needed.
2. To clean your thermo plastic coated products; first remove the rail or ladder from the pool. Using warm water and gentle soap or detergents, wash the finish with a soft cloth. Rinse thoroughly with cold water.
3. For stubborn stains repeat step 2 and use a soft sponge to gently scrub away dirt. Do not use abrasive cleaners, scouring pads or other items that can cause damage to the powder coat.



***WE OFFER A ZINC ANODE TO HELP PROTECT YOUR RAILS IN MORE CORROSIVE POOL ENVIRONMENTS.***

The anode can be attached on a ladder near the ladder bumper or on a standard rail near the escutcheon.

(Part #ANODE)

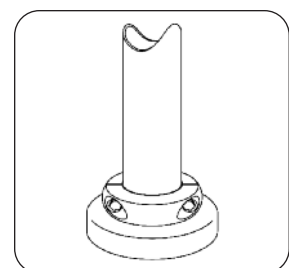
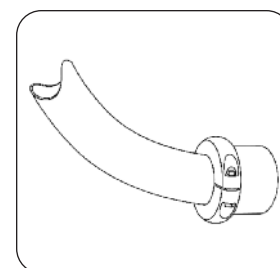

## INTER-FAB BRONZE OR PLASTIC ANCHOR SOCKET INSTALLATION (IN DECK)

### NEW CONSTRUCTION INSTALLATION USING IN DECK ANCHOR SOCKETS:

#### *Installing Anchors in the Deck*

Determine the correct positioning of each product around the pool. Confirm the maximum/minimum distance from water's edge and the correct span between anchors if using two for installation.

- First inspect the anchors for defects or missing pieces.
- For plastic anchors make sure the bonding screw is flush with the inside of the anchor.
- Using tool, lower the wedge within the anchor by turning the bolt counterclockwise. To allow maximum clearance for the product, drop the wedge as far as you can without disengaging the wedge from the bolt.
- Slip the anchor(s) onto the product to confirm fit.
- Tape/Cover the anchor socket and the hole in the bottom of the anchor to keep concrete out.
- Check your local electrical code to determine bonding requirements. Bond anchor in accordance to code.
- Make sure the top edge of the anchor is flush with the concrete surface.
- Check that the anchor is level and plumb – critical for proper installation of product.
- Use concrete with a minimum compression strength of 3,000 PSI. Following concrete manufacturer's instructions; allow the concrete to fully cure prior to installing product.

#### *Installing Product in Anchor Sockets*

- Using tool, lower the wedge within the anchor by turning the bolt counterclockwise. To allow maximum clearance for the product, drop the wedge as far as you can without disengaging the wedge from the bolt.
- Gently slide product into anchor(s).
- **INSTALLATION TIP:** To avoid damage to finish and ease of installation use two or more people to install large span rails and rails with 8" on center spans. Ensure both ends of the rail are lined up plumb with the anchor and insert both ends at the same time.
- Using tool, tighten wedge anchor by turning the bolt clockwise to secure the product in the anchor. Do not over tighten.

### IN DECK RETROFIT INSTALLATION USING IN DECK ANCHOR SOCKETS:

#### *Installing Anchors in the Deck*

You may install Inter-Fab Bronze or Plastic anchor sockets in existing concrete. The integrity of the concrete is essential to the rigidity/security of the product being installed. Professional installation is recommended.

Determine the correct positioning of each product around the pool. Confirm the maximum/minimum distance from water's edge and the correct span between anchors if using two for installation.

- First inspect the anchors for defects or missing pieces.
- For plastic anchors make sure the bonding screw is flush with the inside of the anchor.
- Using tool, lower the wedge anchor by turning the bolt counterclockwise. Drop the wedge as far as you can without disengaging the wedge from the bolt.
- Slip the anchor(s) onto the rails to confirm fit.
- Mark and drill a minimum 4" diameter hole at least 5" deep. **(See Figure 1)**

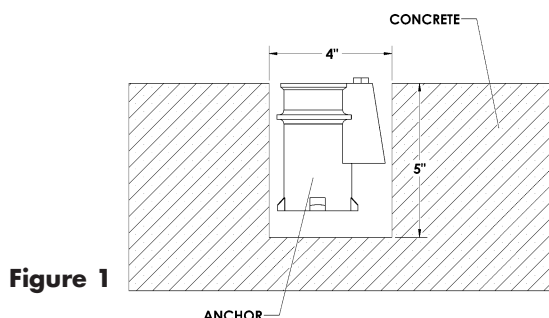

**Figure 1**

**INSTALLATION TIP:** The center of the anchor is not the center line for the product, measure correctly to keep center line measurements the correct distance apart.

- Do not make holes larger than necessary or escutcheons may not cover the installation.
- Use a pry bar or sledge hammer to break the core pieces from the base of the hole.
- Clean all debris from inside the hole, check the depth and insert the anchor to ensure proper fit.
- Check your local electrical code to determine bonding requirements. Bond anchor in accordance to code.
- Cover the hole in the bottom of the anchor with tape to keep concrete out.
- Use concrete or anchoring epoxy, mix to manufacturer's instructions.



## IN DECK RETROFIT INSTALLATION USING IN DECK ANCHOR SOCKETS (CONT.)

- Fill area around the anchor with mixture.
- Make sure the top edge of the anchor is flush with the concrete surface.
- Check that the anchor is level and plumb – critical for proper installation of product.
- Allow the concrete or epoxy to fully cure prior to installing product.

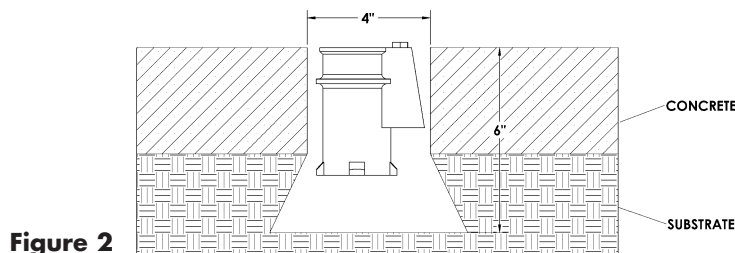

If the depth of the existing concrete is less than the required 5" depth, remove the fill material below the concrete to obtain 6" depth. The diameter of the hole below the concrete should be slightly larger than the core hole. **(See Figure 2)**

### PERMANENT CONCRETE INSTALLATION:

Some Inter-Fab rails can be mounted directly into the concrete deck. These rails have a hole drilled through the bottom of each support leg, 1-1/2" up from the end of the rail.

- Place a 6" long piece of #3 rebar through the hole on each support leg. Determine the correct positioning of product around the pool. Confirm the maximum/minimum distance from water's edge.
- Check your local electrical code to determine bonding requirements. Bond anchor in accordance to code.
- Support the product as the concrete is poured and during cure time.

### SPECIAL AFTER MARKET DECK TOP MOUNTED RAIL INSTALLATION:

Determine the correct positioning of each product around the pool. Confirm the maximum/minimum distance from water's edge.

- Check your local electrical code to determine bonding requirements. Bond rail or flange in accordance to code.
- With a marker, mark the 3 flange hole locations for each flange.
- Using a 1/2" masonry bit and hammer drill, drill each hole 1-9/16" deep. Do not drill further down than 1-9/16" deep. Drop in anchors must NOT extend above deck.

**INSTALLATION TIP:** Measure 1-9/16" on 1/2" drill bit and mark it with a piece of tape or marker so each hole is drilled to the correct depth.

- Place anchor in hole and tap until flush with concrete.
- Expand anchor with setting tool provided. Anchor is properly expanded when shoulder of setting tool is flush with top of anchor.
- Align product flanges with anchors.
- Secure product with flat washer, lock washer and 1" bolt. **(See Figure 3)**

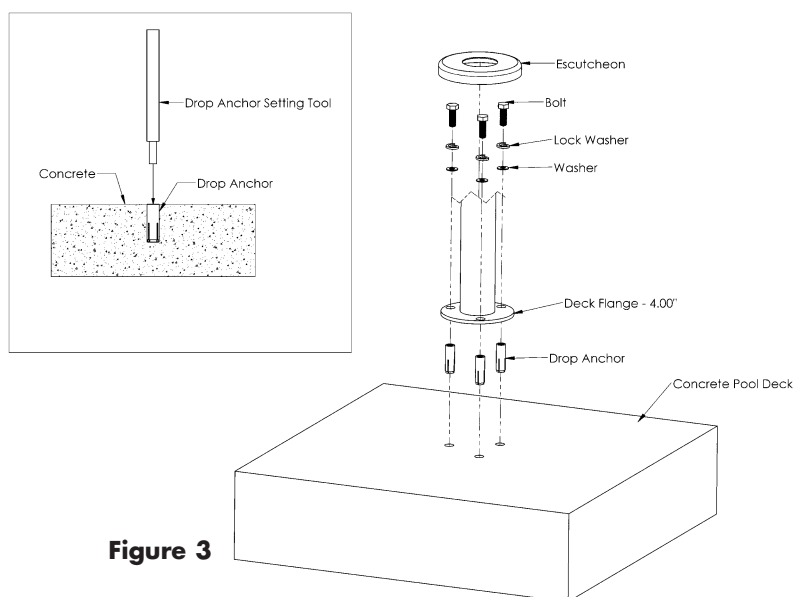

BETTER TOGETHER.

Name of Distributor: \_\_\_\_\_

Date: \_\_\_\_\_

Phone Number: \_\_\_\_\_

Fax Number: \_\_\_\_\_

Contact: \_\_\_\_\_

Email: \_\_\_\_\_

Dealer Name: \_\_\_\_\_

Contact: \_\_\_\_\_

Phone Number: \_\_\_\_\_

Project Name: \_\_\_\_\_

**Fax completed form to 615-323-1573 or email to [customrails@srsmith.com](mailto:customrails@srsmith.com)**  
**QUOTES ARE ONLY SENT TO POOL DISTRIBUTOR; S.R.SMITH WILL NOT QUOTE DEALER OR HOMEOWNER DIRECT.**

**HANDRAIL PATTERN:** ☐ 2 Bend Handrail ☐ 3 Bend Handrail ☐ 2 Bend w/Leg ☐ 3 Bend w/Leg

All dimensions should be indicated in inches and REQUIRE the following information using CENTERLINE dims:

\_\_\_\_\_ **A** = (For 3 Bend Handrail ONLY)

\_\_\_\_\_ **B** = Dimension from the Bottom of Leg to the Centerline of the Peak of the Bend\*

*\*Include Amount Needed for Anchor*

\_\_\_\_\_ **C** = The Rise from the Bottom of the Top Leg to the Bottom of the Lower Leg

\_\_\_\_\_ **D** = Dimension from the Bottom of the Leg to Where the Bend Begins\*\*

*\*\*Include Amount Needed for Anchor*

\_\_\_\_\_ **E** = The Span is the Centerline of Top Leg to the Centerline of the Lower Leg

\_\_\_\_\_ **F** = The Rise from the Bottom of the Middle Leg to the Bottom of the Top Leg

\_\_\_\_\_ **G** = The Span is the Centerline of the Middle Leg to the Centerline of the Lower Leg

**MUST BE COMPLETED TO QUOTE:** ☐ Residential Use; ☐ Commercial Use

**TUBING SIZE:** ☐ 1.90 x .049; ☐ 1.90 x .065; ☐ 1.90 X .109; ☐ 1.50 X .120

**STAINLESS STEEL GRADE:** ☐ 304 (Pool Grade); ☐ 316L (Marine Grade)

**COATING:** Powder Coating: ☐ White; ☐ Earth; ☐ Copper Vein; ☐ Hammertone Gray; ☐ Light Gray

Please note that 4" will be taped off bottom of rail when powder coated. If only 3" is to be taped off, please indicate on Purchase Order.

Thermo Plastic Coating: ☐ White; ☐ Tan; ☐ Gray

All Thermo Plastic Coated rails are encapsulated in plastic coating and sealed at the ends with plastic caps.

**NOTES:** 1) Anchors Not Included; 2) Escutcheons Included ONLY for Powder Coated Rails and Thermo Plastic Rails

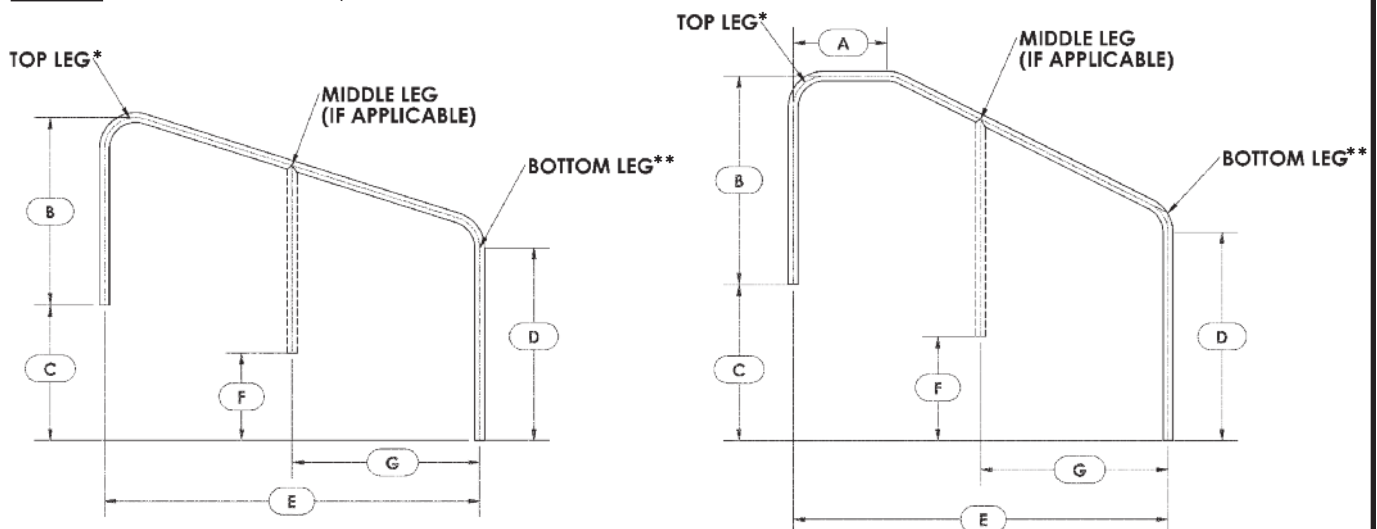

**S.R.SMITH • 3050 S. Alvernon Way • Tucson, AZ 85713 • 800-737-5386**

BETTER TOGETHER.

Name of Distributor: \_\_\_\_\_ Date: \_\_\_\_\_

Phone Number: \_\_\_\_\_ Fax Number: \_\_\_\_\_

Contact: \_\_\_\_\_ Email: \_\_\_\_\_

Dealer Name: \_\_\_\_\_ Contact: \_\_\_\_\_

Phone Number: \_\_\_\_\_ Project Name: \_\_\_\_\_

**Fax completed form to 615-323-1573 or email to customrails@srsmith.com**  
**QUOTES ARE ONLY SENT TO POOL DISTRIBUTOR; S.R.SMITH WILL NOT QUOTE DEALER OR HOMEOWNER DIRECT.**

**STAIR RAIL PATTERN:** ☐ 3 Bend Deck to Deck ☐ 4 Bend Deck to Deck  
☐ Braced Deck to Deck ☐ Dipped Braced Deck to Deck

All dimensions should be indicated in inches and REQUIRE the following information using CENTERLINE dims:

\_\_\_\_\_ **A** = Top Span (For 4 Bend Stair Rail ONLY)

\_\_\_\_\_ **B** = Dimension from the Bottom of Leg to the Centerline of the Peak of the Bend\*  
*\*Include Amount Needed for Anchor*

\_\_\_\_\_ **C** = Dimension from the Bottom of the Leg to the Centerline of the Lowest Horizontal Span\*  
*\*Include Amount Needed for Anchor*

\_\_\_\_\_ **D** = Centerline Dimension between the Deck Posts of the Handrail

\_\_\_\_\_ **E** = Centerline Dimension between the Back Deck Leg and the Center of the Forward Bend

**MUST BE COMPLETED TO QUOTE:** ☐ Residential Use; ☐ Commercial Use

**TUBING SIZE:** ☐ 1.90 x .049; ☐ 1.90 x .065; ☐ 1.90 X .109; ☐ 1.50 X .120

**STAINLESS STEEL GRADE:** ☐ 304 (Pool Grade); ☐ 316L (Marine Grade)

**COATING:** Powder Coating: ☐ White; ☐ Earth; ☐ Copper Vein; ☐ Hammertone Gray; ☐ Light Gray  
 Please note that 4" will be taped off bottom of rail when powder coated. If only 3" is to be taped off, please indicate on Purchase Order.

Thermo Plastic Coating: ☐ White; ☐ Tan; ☐ Gray

All Thermo Plastic Coated rails are encapsulated in plastic coating and sealed at the ends with plastic caps.

**NOTES:** 1) Anchors Not Included; 2) Escutcheons Included ONLY for Powder Coated Rails and Thermo Plastic Rails

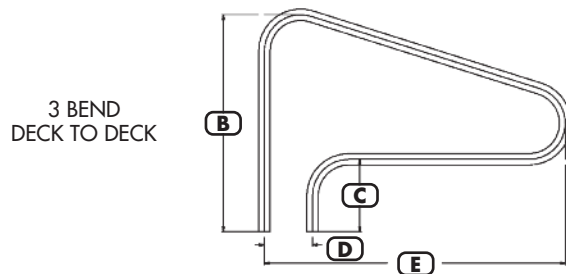

3 BEND  
DECK TO DECK

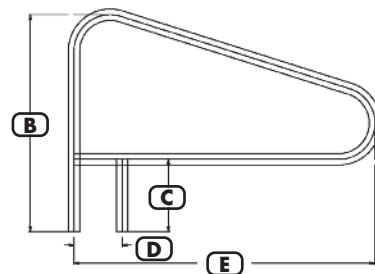

BRACED  
DECK TO DECK

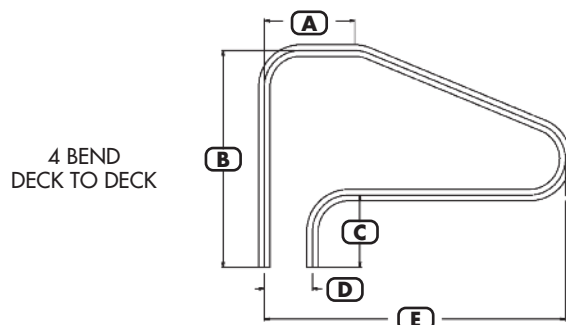

4 BEND  
DECK TO DECK

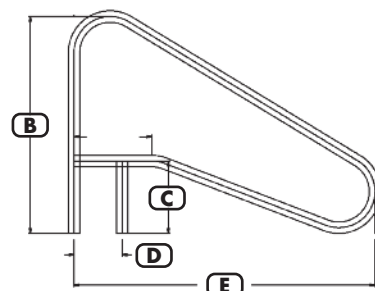

DIPPED BRACED  
DECK TO DECK

**S.R.SMITH • 3050 S. Alvernon Way • Tucson, AZ 85713 • 800-737-5386**

BETTER TOGETHER.

Name of Distributor:

Date:

Phone Number:

Fax Number:

Contact:

Email:

Dealer Name:

Contact:

Phone Number:

Project Name:

**Fax completed form to 615-323-1573 or email to customrails@srsmith.com**  
**QUOTES ARE ONLY SENT TO POOL DISTRIBUTOR; S.R.SMITH WILL NOT QUOTE DEALER OR HOMEOWNER DIRECT.**

**MUST BE COMPLETED TO QUOTE:** ☐ Residential Use; ☐ Commercial Use

**TUBING SIZE:** ☐ 1.90 x .049; ☐ 1.90 x .065; ☐ 1.90 X .109; ☐ 1.50 X .120

**STAINLESS STEEL GRADE:** ☐ 304 (Pool Grade); ☐ 316L (Marine Grade)

**COATING:** Powder Coating: ☐ White; ☐ Earth; ☐ Copper Vein; ☐ Hammertone Gray; ☐ Light Gray  
 Please note that 4" will be taped off bottom of rail when powder coated. If only 3" is to be taped off, please indicate on Purchase Order.

Thermo Plastic Coating: ☐ White; ☐ Tan; ☐ Gray

All Thermo Plastic Coated rails are encapsulated in plastic coating and sealed at the ends with plastic caps.

## ☐ CUSTOM LADDER DESIGN

All dimensions should be indicated in inches and REQUIRE the following information using CENTERLINE dims:

\_\_\_\_\_ **A** = Height from Deck to Top of Ladder

\_\_\_\_\_ **B** = Horizontal Span

\_\_\_\_\_ **C** = Length from Deck to Bottom of Ladder

\_\_\_\_\_ **D** = Distance from Deck to 1st Tread

\_\_\_\_\_ **E** = Distance between Treads

☐ Check for Cross Brace

\_\_\_\_\_ **F** = For Cross Brace (ONLY) – Height from Deck to Bottom of Brace

\_\_\_\_\_ Number of Treads

**TYPE OF TREAD:** ☐ SUT (Stainless Steel Sure Step Tread)  
☐ HIP (High Impact Plastic - Residential Only)  
☐ HARTLEY (PC or TPC Only)  
☐ ICA-CP (Commercial Plastic Tread)

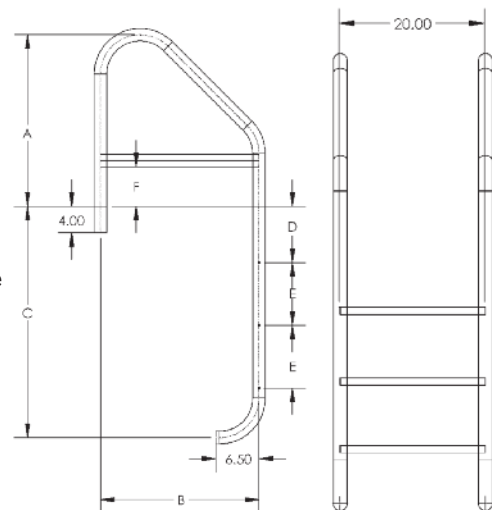

## ☐ CUSTOM GRAB RAIL DESIGN

☐ Pair ☐ Single

All dimensions should be indicated in inches and REQUIRE the following information using CENTERLINE dims:

\_\_\_\_\_ **A** = Height from Deck to Top of Rail

\_\_\_\_\_ **B** = Distance from Deck to Centerline of the Lowest Horizontal Span

\_\_\_\_\_ **C** = Dimension between Deck Posts of Rail (anchor position)

\_\_\_\_\_ **D** = Dimension between Back of Deck Leg and the Center of the Forward Bend

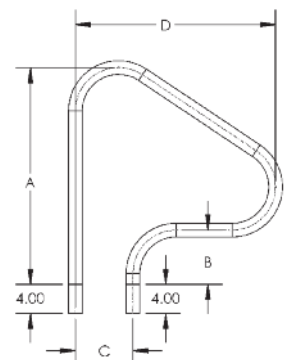

**S.R.SMITH • 3050 S. Alvernon Way • Tucson, AZ 85713 • 800-737-5386**

# INTER-FAB VINYL LINER 1.90" ANCHOR INSTALLATION HELP GUIDE

## DESIGNED FOR USE IN VINYL LINER POOLS

**For Use With All Inter-Fab, Inc.  
16" and 30" Tables and 16" Seats**



### INTENDED USE INSTRUCTIONS:

- For use **ONLY** with Inter-Fab 16" or 30" Tables or Seats.
- For use **ONLY** in vinyl liner pools.
- **TO AVOID ENTRAPMENT DO NOT INSTALL NEAR WALLS OR OTHER OBJECTS WHERE THERE WILL NOT BE SUFFICIENT CLEARANCE WHEN USED WITH A 16" OR 30" DIAMETER TABLE OR SEAT.**



## WARNING

### IMPORTANT INSTALLATION INFORMATION

The installation of this product should be done only by a licensed and professional installer. Installation should be done strictly in conformance with all local building codes, electrical codes and other building and safety laws and regulations. Among other things, that your installer should carefully analyze the need to bond the product to prevent an electrical hazard. Failure to properly install this product could result in a dangerous condition, including but not limited to electrical or structural hazards. Inter-Fab disclaims all liability arising from the installation and the user assumes all risk associated with the installation.



# INTER-FAB VINYL LINER 1.90" ANCHOR INSTALLATION HELP GUIDE – *CONTINUED*

## MINIMUM CONCRETE POUR DIMENSIONS:

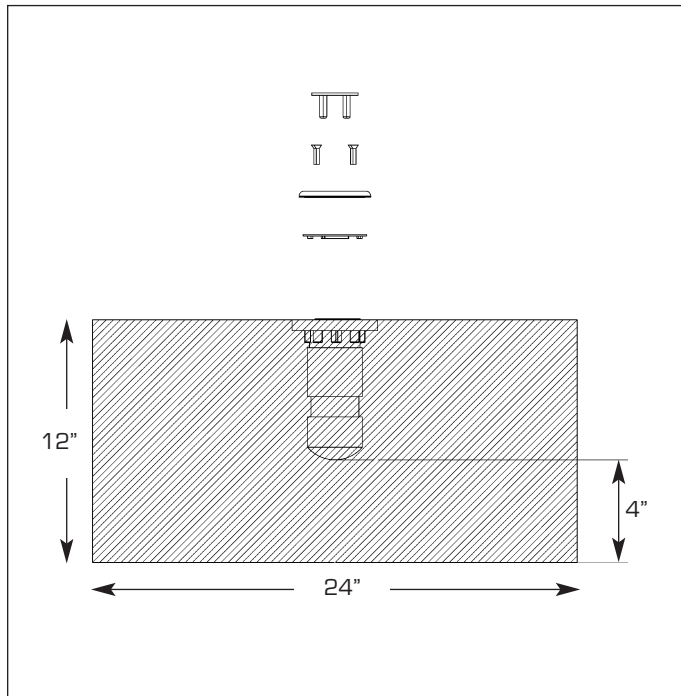

Figure 1

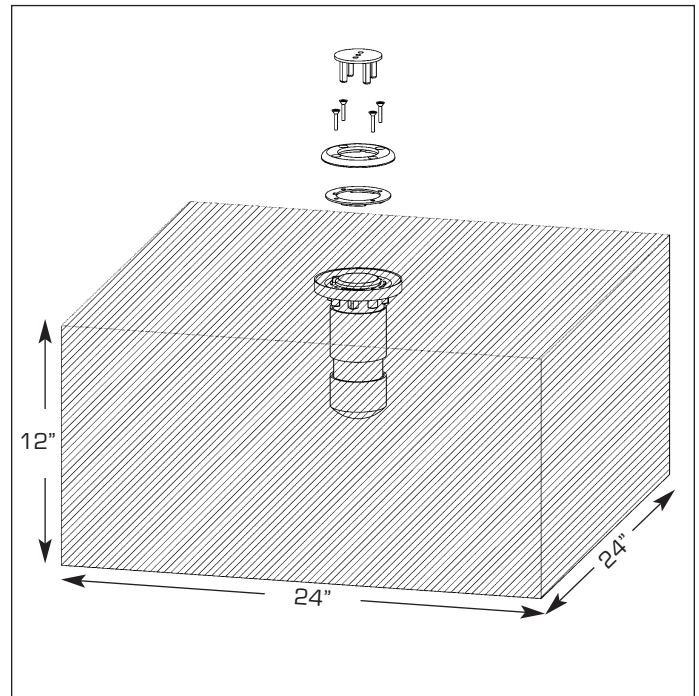

Figure 2

## INSTRUCTIONS:

- **CHECK YOUR LOCAL ELECTRICAL CODE FOR BONDING REQUIREMENTS.**
- Locate suitable location for anchor installation. Allow sufficient clearance for use of either the 16" or 30" diameter tables and seats.
- Anchor must be set in concrete in a minimum size pour of 24" L x 24" W x 12" D, allowing a minimum thickness below anchor of 4".
- Make sure the anchor is level and the top of the body is flush with the top of the concrete. **(insure no concrete gets into the body during pour)**
- When concrete is cured, install gasket, liner and faceplate per manufacturer's specifications.
- Use included cap when anchor is not being used.
- **NOTE: Install black plastic cap on anchor end of support pole to prevent damage to pool vinyl liner.**

# ANCHORS:

## GAMES:

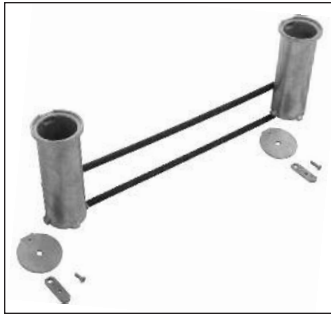

SPS-B ANC-BRONZE



SPS-B ANC-PLAS

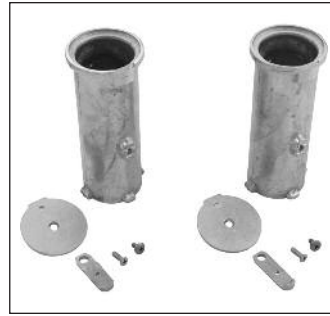

WS-V ANC-BRONZE



WS-V ANC-PLAS

## TABLES & SEATS:



Part # WS-Pool-Anchor



Part # VL-Anchor 1.90

## RAIL GOODS:



Part # BAS-1.50



Part # BAS-1.625



Part # BAS-1.90



Part # BAS-6



Part # AAS



Part # PLAS4-1.90

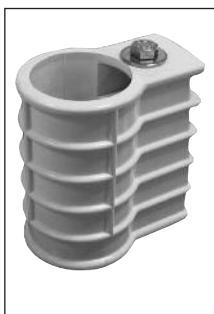

Part # PLAS6-1.90

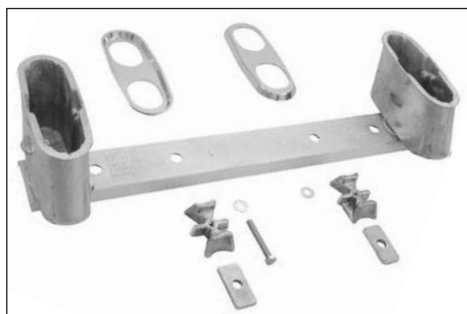

Part # GA-SET

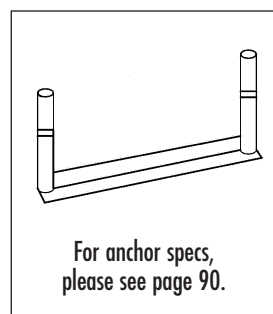

Part # CT3-A

For anchor specs,  
please see page 90.

## **PRODUCT INDEX**

### **DIVING PRODUCTS**

## **PRODUCT**

## **PAGE**

Diving Board - Construction	2
Duro-Beam	3
Techni-Beam	3
Duro-Spring	4
Olympian	4
Baja Jump Board	5
Edge	5
T7 Diving Board	6
Commercial	6
Diving Bases - Active vs. Passive	7
La Mesa	8-9
Los Arcos	10-11
Duro-Spring	12-13
U-Standards	14-15
Techni-Spring - steel	16-17
Techni-Spring - fiberglass	18-19
Baja Jump Stand	20-21
T7™ Diving System	22-23
Edge™ Diving System	24-25
City Base	26-27
Slides - Fiberglass Resin Transfer Molded (RTM) Technology	28
BYOS 1™ (Build Your Own Slide - 1st gen.)	29
BYOS 2™ (Build Your Own Slide - 2nd gen.)	29
River Run Series	30-31
Garden Ride Series Slides	32-40
Rails & Ladders - Overview	41-42
Ladder Designs - Traditional	43
Residential Standard	44
Residential Economy	44
Residential Camelback	45
Residential Modified Camelback	45
Commercial	46
Commercial Crossbraced	46
Florida Style w/Crossbrace	47
Residential Hinged Ladder	47
Stair Rails - Rail Designs - Traditional	48
3 Bend Return to Deck	49
3 Bend Return to Deck - Braced	49
4 Bend Return to Deck	50
4 Bend Return to Deck - Braced	50
5 Bend Dipped Return to Deck	51
Handrails - Rail Designs - Traditional	52
2 Bend Deck to Stair	53
3 Bend Deck to Stair	53
Side Mount (Deck to Deck)	54

### **LANDSCAPE SLIDES**

### **RAILS & LIFTS**

## **PRODUCT INDEX**

## **PRODUCT**

## **PAGE**

Grab Rails / Spa Rails - Rail Designs - Traditional	55
Figure 4 Grab Rail	56
Economy Figure 4 Grab Rail	56
Gibraltar Style Rail	57
Ring Style Grab Rail	57
Single Post Grab Rail	58
Single Post Spa Rail	58
Exercise Bars - Rail Designs	59
Embedded in Wall w/o Flange	60
Flanged	60
Fill Spouts	61
Designer Series Rails - Overview	62
Designer DR-G3D Grab Rail	63
Designer DR-G3DE Grab Rail	63
Designer Deck to Deck Return Stair Rail	64
Designer DR-D2D3 Deck to Deck Stair Handrail	64
Designer D2S Deck to Stair Handrail	65
ADA Designer D2S Deck to Stair Handrail	65
Designer Ladder	66
Designer Crossbraced Commercial Ladder	66
Designer Florida Ladder	67
Deck Top Mounted Rails - Overview	68-70
Deck Top 3 Bend - Traditional	71
Deck Top 3 Bend - Braced - Traditional	71
Deck Top 4 Bend - Traditional	72
Deck Top 4 Bend - Braced - Traditional	72
Deck Top Figure 4 - Traditional	73
Deck Top Economy Figure 4 - Traditional	73
Deck Top Ladder - Traditional	74
Designer Deck Top Ladder	74
Designer Deck Top Grab Rail	75
Designer Deck Top Economy Grab Rail	75
Designer Deck Top Deck to Deck Return Stair Rail	76
Deck Top Designer Deck to Deck Stair Handrail	76
Pool Games - Overview	77
Basketball Set	78-81
Volleyball Set	81
Pool/Spa Table & Seat - Overview - Gunite New Construction	82
Pool/Spa Table - Gunite New Construction	83
Pool Seat - Gunite New Construction	83
16" Sun Shelf Table - Gunite New Construction	84
30" Sun Shelf Table - Gunite New Construction	84
Sun Shelf Tables - Overview - Gunite Retrofit/Aftermarket	85
16" Sun Shelf Table - Gunite Retrofit/Aftermarket	86
30" Sun Shelf Table - Gunite Retrofit/Aftermarket	86

## **GAMES**

## **TABLES & SEATS**

## **PRODUCT INDEX**

### **REFERENCE INFORMATION**

## **PRODUCT**

## **PAGE**

Pool/Spa Table & Seat - Overview - Vinyl Liner New Construction	87
Pool/Spa Table - Vinyl Liner New Construction	88
Pool Seat - Vinyl Liner New Construction	88
16" Sun Shelf Table - Vinyl Liner New Construction	89
30" Sun Shelf Table - Vinyl Liner New Construction	89
Paver Kit Info - Diving Products	90
Intended Use Instructions - Diving Products	91
Hole Drill Patterns	92
Custom Drill Request Form	93
Competitor Board Information	94-96
Competitor Jig Information	97-98
Residential Diving Envelope Information	99
Inter-Fab Pool Specifications – ANSI/APSP/ICC-5 2011	100-103
Landscape Slide Water Envelope Information	104-105
BYOS 1™, BYOS 2™, River Run Series™	104
Garden Ride Slides™	105
Intended Use Instructions - Slide Products	106
RTM Product Maintenance	107
BYOS 1™ Quote Request Form	108-109
BYOS 2™ Quote Request Form	110-111
River Run Series Product Selection Guide	112-113
Garden Ride Series Product Selection Guide	114
Rail Maintenance	115
Installation Guide for Rail Goods	116-117
Custom Handrail Request Form	118
Custom Stair Rail Request Form	119
Custom Grab Rail & Ladder Form	120
Vinyl Liner 1.90" Anchor Installation Guide	121-122
Anchors	123
Product Index	124-126
Contact Information	127
Pages for Notes	128-132



## USEFUL CONTACT INFORMATION:

### **INTER-FAB, a division of S.R.SMITH**

3050 S. Alvernon Way • Tucson, AZ 85713

Toll Free: 800-737-5386 • Phone: 520-790-7040 • Fax: 520-514-9089

#### **INTER-FAB CUSTOMER SERVICE:**

customerserviceI@srsmith.com

#### **BUILD YOUR OWN SLIDE QUOTES:**

byosquote@srsmith.com

#### **INTER-FAB CUSTOM RAILS:**

customrails@srsmith.com

#### **INTER-FAB WARRANTY:**

warrantyI@srsmith.com

PRODUCT	CUSTOMER SERVICE	EMAIL
Inter-Fab Landscape Slides (BYOS 1, BYOS 2, GRS, RRS)	Tucson, AZ 800-737-5386	byosquote@srsmith.com
S.R.Smith Landscape Slides (Big Ride)	Canby, OR 800-824-4387	sales@srsmith.com
S.R.Smith Deck Mounted Slides	Canby, OR 800-824-4387	sales@srsmith.com
Discontinued Inter-Fab Slides	Memphis, AZ 800-737-5386	deckslidewarranty@gmail.com
Inter-Fab Diving Boards	Tucson, AZ 800-737-5386	customerserviceI@srsmith.com
S.R.Smith Diving Boards	Canby, OR 800-824-4387	sales@srsmith.com
Inter-Fab Games	Tucson, AZ 800-737-5386	customerserviceI@srsmith.com
S.R.Smith Games	Canby, OR 800-824-4387	sales@srsmith.com
Inter-Fab Custom Rails	Portland, TN 877-325-0768	customrails@srsmith.com
S.R.Smith Custom Rails	Portland, TN 877-325-0768	customrails@srsmith.com

For more about the combined S.R.Smith and Inter-Fab product lines, visit  
[srsmith.com/bettertogether](http://srsmith.com/bettertogether).

[illegible]

[illegible]

[illegible]

[illegible]



[illegible]

## DIVING PRODUCTS

### Diving Board Colors:



### Acrylic Base Colors:



### Steel Base Colors:

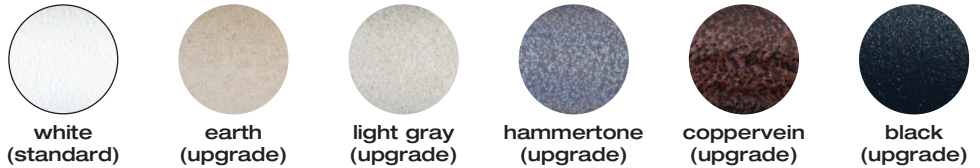

## RTM PRODUCTS (Landscape Slides, In-Pool Furniture, T7 Diving System)

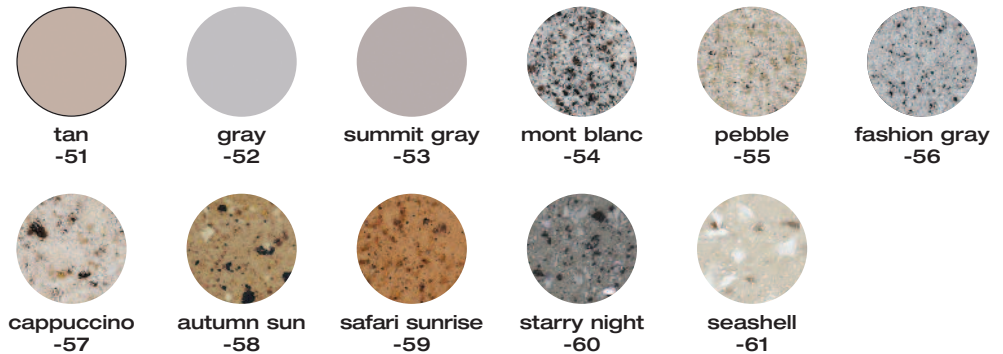
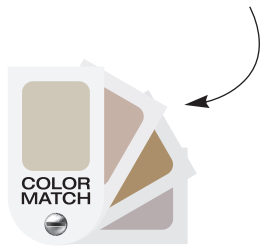

## RAIL PRODUCTS

### Powder Coat Colors:



### Thermo Plastic Colors:



### THERMO PLASTIC RAILS:

- Upscale Look with Texturized Finish for Additional Grip Assistance
- Salt Pool Friendly Advanced Polymer Coating Adds Rail Protection for Harsh Pool Environments
- 3 Colors Blend with any Backyard Decor



### POWDER COATED RAILS:

- Reduces Corrosion
- Cooler to the Touch
- 6 Colors Blend with any Backyard Décor

**Bottom 4" is Not Powder Coated for Use With 4" Anchors**  
(3" Anchor Accommodations Available)

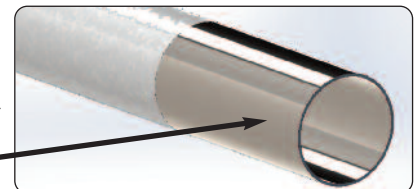

CANBY **OREGON**  
Headquarters  
Manufacturing & Distribution

TUCSON **ARIZONA**  
Manufacturing & Distribution

PORTLAND **TENNESSEE**  
Manufacturing & Distribution

MEMPHIS **TENNESSEE**  
Manufacturing & Distribution



For more about the combined S.R.Smith and Inter-Fab product lines, visit  
[srsmith.com/bettertogether](http://srsmith.com/bettertogether).